The Kingston Daily Freeman

FOUNDED IN 1871. CITY OF KINGSTON, N. Y., TUESDAY EVENING, OCTOBER 10, 1022. PRICE THREE CENTS.

AMERICAN INDUSTRY MAKING GREATLY IMPROVED RECORD

Decline in Price of Farm Products Only Temporary—Factory Employment Larger Than Two Years Ago—Increased Demand Causes Tendency to Rise in Price of Products.

By Telegraph to The Freeman.

Washington, Oct. 10.—American industry is now marking up the best production record made since the period of depression two years ago, it was shown by a new business survey issued today by the department of commerce.

Increased output is general among all industries, the reports said. Factory employment is larger than at the end of 1920, which is held to be a chief factor in a more even distribution of buying power.

Declines in prices for agricultural products are believed only temporary. Bountiful harvests forecast for this year have served to depress farm product prices, but world demand is due to send them up again. Meanwhile the farmers are resting easy, assured of plenty of credit according to government officials, and a large percentage of them so well established they would not have to make demands upon the banks such as were necessary last year and the year preceding.

Manufactured articles and minerals have shown a tendency rise in price as a result of increased demand. The conclusion of experts is that industry is again upon a sound basis, after twenty-four months of curtailed production and deliveries from accumulated stocks of goods.

Healthy business activity is reflected by the following industrial developments:

Wool consumption is larger than at any period since the census bureau began compiling such data. The textile mills absorbed a large volume due partly to the increased receipts of foreign wool before enactment of the tariff law.

Cotton spindles are more active. Although experts of cotton cloth goods recently declined, consumption of fabrics by automobile tire manufacturers has reached 11,000,000 pounds a month, the highest in a year.

Locomotive manufacturers are speeding up to meet the needs of the railroads for new motive power. The plants have unfilled orders for 926 locomotives the largest since 1920.

While exports of steel and iron have declined, they are considerably higher than the low records of last year.

Production of automobiles, both passenger and trucks, now exceeds all previous records.

Large seasonal increases in exports of wheat and wheat flour are noted. Exports of rye and rye flour also have increased.

There is an actual shortage of labor in a number of industrial lines, the demand for skilled labor being particularly strong.

I. GUGGENHEIM DIES SUDDENLY

By Telegraph to The Freeman.

Southampton, England, Oct. 10.—Isaac Guggenheim, a member of the multi-millionaire family of copper magnates, railroad builders and capitalists, died today. His home is in New York.

Mr. Guggenheim was born in Philadelphia in 1854. He was director in the following companies: Mexican Union Railway; American Smelting & Refining Company; American Smelters' Securities Company and the Yukon Gold Company. He was a member of the firm of Guggenheim Brothers of New York.

Guggenheim had motored to Southhampton where he met and dined with Henry Wheelwright Marsh, who had arrived upon the Aquitania from New York.

Guggenheim's conference is supposed to have dealt with business matters. He planned to return to London today but was taken suddenly ill during the night and was dead before physicians arrived.

IN POLICE COURT.

Traffic Violator And Some Panhandlers Arraigned.

Charles Meyers of 119 Downs street, arrested by Officer Fout Monday on a charge of trying to pass between Fout's car and a trolley car, pleaded guilty. It being his first offense he was discharged.

Thomas Breen and Harvey Richmond, two panhandlers, were given an hour to leave town.

John Schaffer, arrested for public intoxication, was too drunk to be arraigned today and was left in the county jail until he sobered up.

An Oily Fraud.

Automobile distributors who sell gasoline and oil along the Hudson river valley are being warned to watch for a man who represents himself as a salesman for an old oil concern and who has victimized many dealers in various cities. He visits garages and auto supply stores, offering oil far below the average cost and signs and emblems with each purchase. He demands ten per cent of the amount involved in advance. He is described as being short and dark complexion and weighing about 140 pounds.

PENSION GRANTED AFTER 60 YEARS

Technicality Deprived Deserving Civil War Veteran of Pension that Was Morally Due—Congressman Ward Cuts the Red Tape.

After a wait of nearly sixty years in which he has passed the age of 75, George W. Garrison, Greene county veteran of the Civil War, will be permitted to live the remaining days of his life on a government pension, denied to him all these years because his war service fell short of the required ninety days by less than a week.

Fifty dollars a month has been granted to Garrison in a bill introduced in the house by Congressman Charles B. Ward, supported in the senate by Calder and Wadsworth and recently signed by President Harding.

Garrison's case is probably without parallel. Just as soon as his age would permit, he enlisted in Kingston, N. Y., as a private in Company C, 120th Regiment of Infantry, New York Volunteers, for three years. He left Kingston at once and soon was at the battle front, fighting with the Union forces on the Virginia battle line.

Esposure left him with severe illness. He was removed to the Columbian Hospital in Washington, where he lay for weeks, and his case was finally considered hopeless. He rallied, but meanwhile Lee had surrendered, and his physician, without solicitation from Garrison, secured for him an honorable discharge.

Still weak from his service and illness, Garrison was compelled to make the journey to his home in Freehold, N. Y., by easy stages. There he was placed under the care of his family physician. Complete health never returned.

Garrison did not receive a pension because the 90-day service ruling seemed to preclude it, as available records indicated he lacked nine days. This was narrowed to five days after his case had been brought to the attention of Congressman Ward and the records had been more closely searched.

In 1921 Congressman Ward introduced the bill to pension Mr. Garrison. It was signed by President Harding September 18.

Garrison is now a resident of Athens, N. Y.

U. S. NAVAL ACADEMY EXAMINATION OCTOBER 28

At the request of Congressman Charles B. Ward, the U. S. Civil Service Commission has arranged to conduct a competitive examination at the federal building (Post Office) in Kingston, Ulster County, N. Y., beginning at 9 a. m., on Saturday, October 28th, 1922, for appointments to the U. S. Naval Academy at Annapolis.

Candidates must be bona fide residents of the 27th Congressional District (counties of Ulster, Sullivan, Greene, Schoharie and Columbia,) and must not be under sixteen years nor more than twenty years of age on April 1st, 1923. Each candidate should assure himself that he has no physical defects that would bar him from entrance to the academy if he should receive the appointment.

Young men of the 27th Congressional District who may be interested in this examination should write to Congressman Charles B. Ward, Washington, D. C., giving the date and place of birth, and attach to the letter of application a letter from the school principal with regard to candidate's work in school, character and general standing, together with two letters from citizens of his town with regard to character and legal residence.

K. H. S. STUDENTS TO PRESENT PAGEANT TOMORROW

Wednesday afternoon, at 2:40, a group of students of the high school will present a pageant on the life and journeys of Columbus. The first part will be a reading on Columbus' desire to seek the passage to India by a western route and the many hardships he endured to secure the aid of Queen Isabella. This will be followed by a scene of Isabella's talk with Columbus and her selling the royal jewels to secure ships for the adventure. Next is the story of the rest of the life of the mariner, illustrated by a scene of his discovery of San Salvador.

The stage has been fittingly decorated for the pageant by the Dramatic Club advisors, the Misses Boyd, Baragwanath and Carter. Fitting costumes have been secured, and it promises to be something really worth while seeing. The pageant begins promptly at 2:40. No admission will be charged, and the public is invited.

Music for the occasion will consist of Spanish songs. John Bott will preside at the piano.

BIGGEST AUTOMOBILE SHOW EVER SEEN OUTSIDE NEW YORK CITY

In the State of New York, Will be at the Kingston Exposition Next Week, With 100 Machines Shown—Nine Additional Spaces Taken Since Saturday.

The Automobile Dealers' Association met Monday evening at the Kingston Oil Co. warehouse and made final arrangements for their extensive showing of automobiles at the Kingston Exposition. Large tents starting close to Washington avenue will extend 500 feet up the drive to the ball park tent and in this will be shown 100 cars and it is believed that this will be the largest automobile show ever held in the state outside of New York city, and possibly Buffalo and Rochester. Practically every car manufactured will be represented and all by several different models. The tents housing the general exhibit will connect with the automobile tent at the ball park gate and extend about 400 feet up across the diamond. Following is a list of the dealers who will exhibit and the number of spaces which they acquired in the drawing:

William P. Glass, 3 spaces.
George J. Schryver Motor Car Co., 6 spaces.
Senate Garage, 5 spaces.
John Van Benschoten, Inc., 5 spaces.
Ulster Garage, 11 spaces.
Stuyvesant Garage, 10 spaces.
Homer C. Kuhlman, 5 spaces.
Van Motor Co., 10 spaces.
Peter A. Black, 10 spaces.
Southard-Beichert, Inc., 3 spaces.
Columbia Garage, 3 spaces.
Forsyth & Davis Motor Car Co., 6 spaces.
James Millard & Son, 5 spaces.
Broadway Garage, 3 spaces.
William McGrath, 5 spaces.
Sutliff Inc., 5 spaces.
Central Garage, 5 spaces.

At a meeting Monday afternoon at which the management of the Colonial baseball team attended with the general committee for the Exposition, the time for turning over the ball park was discussed. It is very important that the Exposition management be in possession of the ball park proper by the 13th and 14th of this month and the Colonial team, realizing the great value of this Exposition to the community and the necessity of ample time for preparation, very gracefully agreed to give possession at that time although they had to cancel a game booked for Sunday, the 15th, with the Red Hook team which in fact was to be the deciding game of the season. Mr. Herzog, speaking for the general committee of the Exposition, states that thanks are due them for this sacrifice and he desires to publicly express the appreciation of the Exposition management.

Since the last publication of subscribers in The Freeman, the following have taken spaces:

C. & L. Tire Shop.
Kingston Candy Co.
Herbert Broom Works.
E. Mullen Tobacco Co.
Kingston Cooperative Savings and Loan Association.
Wonderly Co.
Ulster County Automobile Club.
Home Bureau, Miss Fisher.
Ulster Co. Fish and Game Club.

TWO SUSPECTS WERE DISCHARGED

Chief of Police J. Allan Wood and the police department are still at work on the Keeney theater robbery of Saturday night. Monday evening two suspects were picked up and spent the night in the county jail. This morning after being thoroughly questioned and their stories checked up they were allowed to go as they were not the men implicated in the theft of the cash box from the theater. This morning Chief Wood stated that there was nothing new in the case, but the department had not given up hope of landing the thief or thieves. The police are also working on the robbery at the Craft store, opposite the theater on Wall street.

TO APPRAISE LAND VALUE FOR NEW PALTZ HIGHWAY.

On October 25, John W. Eckert, county attorney, on behalf of the board of supervisors, will make an application at the opening of a special term of county court for the appointment of a commission of appraisal of lands to be condemned and deemed necessary for use in the construction of the Highland-New Paltz county highway and to assess damages for the same. The premises sought to be condemned are those of Carrie Young, Cornelia Waring and Frank Fulmefreddo, being in the towns of Lloyd and New Paltz.

Levine Moves.

Nathan Levine has removed his tailoring shop from 311 Fair street, where he was located for several years, to 41 North Front street, where he will continue the tailoring department in connection with his clothing and specialty store.

THREE HURT IN AUTO ACCIDENT

Monday afternoon three injured negroes, two women and one man, were brought to the Kingston City Hospital to receive surgical treatment for injuries received in an auto collision near East Kingston.

Mary A. Pitts of Goldrick's Landing received a scalp wound, lacerations of the face and a contused shoulder.

Benjamin Dublin of New York was injured about the shoulder.

Mary Coleman of New York sustained a fracture of the right shoulder and other injuries.

The three had their wounds dressed by Dr. Snyder and Dr. Johnston and later left for their homes.

How the accident occurred was not learned aside from the fact that the car they were riding in collided with another car.

An Article on Saugerties.

The October number of House Beautiful contains a lengthy and interesting article on the early history of Saugerties with pictures of some of the historic houses of the village. The title of the article is "Echoes of Two Centuries" and the author is Mrs. Garner P. Roney of Sea Bath Drive, Stamford, Conn., a daughter of the late C. C. James of Saugerties.

A Chicken Supper.

The chicken supper of the Winners Class of the Clinton Avenue Methodist Church will be served Wednesday evening, October 11. Supper will be served from 5:30 on until all are accommodated.

A Food Sale.

The Ladies' Aid Society of the First Reformed Church are planning to hold a food sale on Saturday, October 28.

BUSINESS DAY by DAY as the Government sees it

PREPARED BY RALPH F. COUCH

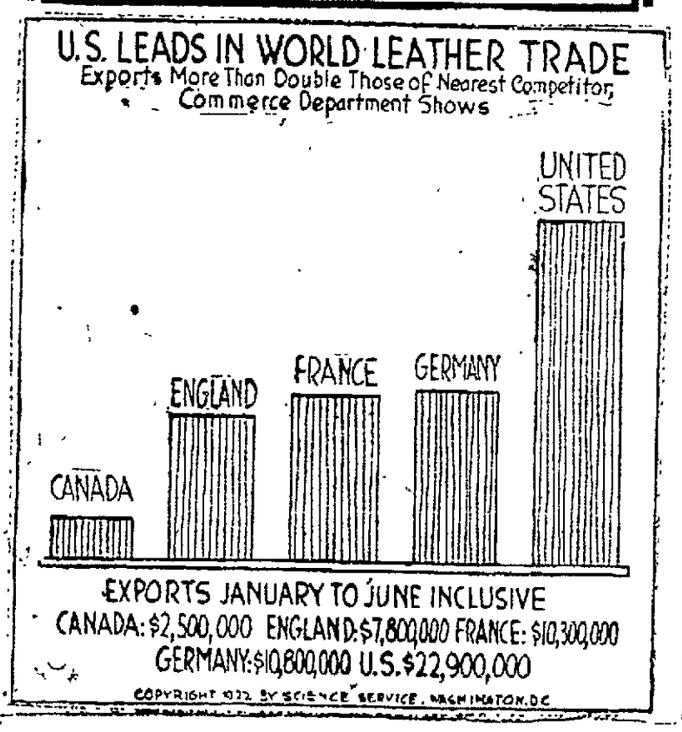

NEW WITNESS TO MYSTERY MURDER

Inmate of Home For Aged Saw Two Women and a Man Fighting a Man and a Woman—Schneider Confession Has Weak Points.

By Telegraph to The Freeman.

New Brunswick, N. J., Oct. 10.—A new witness who claims to have seen the Rev. Dr. Edward W. Hall, wealthy rector of the fashionable Protestant Episcopal Church of St. John the Evangelist, and his beautiful choir leader, Mrs. James Mills, killed in "a battle between a man and a woman on one side and two men and a woman on the other side," was found today.

The self-claimed eye-witness of the mysterious midnight tragedy which has baffled the authorities for more than three weeks, is an inmate of the Parker Home for the Aged, which is just across the road from the old Phillips farm where the bodies of Dr. Hall and Mrs. Mills were found side by side beneath a crab apple tree on Saturday, September 16.

If the woman's statement is verified and proved true, she will prove false the murder charge against the 19-year-old Clifford Hayes, who is held as the result of a story told the authorities by his pal, Raymond Schneider.

This woman, whose name is withheld for the present, said that on Friday morning, September 15, about half an hour after midnight, while lying in bed she awoke and heard screams and cries. Getting out of bed she went to a window where she saw a woman and two men fighting a man and a woman at the corner of De Russey Lane and Laston avenue, both of which pass either through or by the Phillips farm. The struggle, she said, was terrific. Presently, the woman said, she heard several shots. This frightened her so much she jumped back into bed and hid her head beneath the covers.

It is understood that corroboration of the fight has been obtained from other witnesses.

New Brunswick, N. J., Oct. 10.—With two self possessed boys in jail facing possible arraignment this afternoon, the Somerset and Middlesex county authorities worked feverishly today to throw further light upon the mysterious tangle of circumstances surrounding the double murder of the Rev. Dr. Edward W. Hall, wealthy rector of the fashionable Protestant Episcopal Church of St. John the Evangelist, and Mrs. James Mills, his beautiful choir leader.

The two prisoners, Clifford Hayes, charged with first degree murder, and Raymond Schneider, held as a material witness, spent a comfortable night and if their minds were disturbed by the lurid account of midnight murder on a lonely farm beside a deserted house, they did not allow it to interfere with their slumbers. Both are held incommunicado so far as reporters are concerned.

Public feeling is growing here that Schneider's confession that he and Hayes trailed Hall and Mrs. Mills to the isolated farm on the night of September 14 and that Hayes fired four bullets into Hall and Mrs. Mills, in belief that they were his sweetheart, 15-year-old Pearl Bahmer and her stepfather must be accepted with doubt.

Hayes denies that he killed Hall and Mrs. Mills. Thomas S. Hagerty, counsel for the 19-year-old boy, said he is convinced that Young Hayes is telling the truth.

It is reported that a brand new witness has been found and that the story of this witness may upset the state's case against Hayes and Schneider.

There are a number of points that have not been cleared up. According to Schneider the shooting took place after one o'clock Friday morning, September 15. According to persons living in the neighborhood, screams and shots were heard coming from the Phillips farm just before midnight instead of after that hour. Other witnesses tell of seeing an automobile, (perhaps two) speeding down the lonely little lane leading from the old Phillips farm.

Schneider said nothing about that. Nor did he explain how Mrs. Mills's throat came to be cut, (the head was nearly severed from the trunk) nor how it came about that the bodies were carefully arranged with arms folded and torn love letters were scattered around and one of Dr. Hall's calling cards happened to be propped up against the heel of his shoe so that there would be no mistake about his identity. Nor could he tell how the face and arms of Mrs. Mills were scratched as though by human finger nails.

According to Schneider, Hayes drew his pistol and shot at the couple under the stunted crab-apple tree on the deserted farm without taking careful aim. He shot in the pitch black darkness an hour after midnight and yet examination of the bodies revealed that the shooter had either been an expert shot or else careful aim had been taken at close range. Both were shot nearly in the same spot in the head so that death would be certain.

It is understood that the authorities have not yet given up the theory that a woman was involved. They are curious to know how Hayes and Schneider could mistake Mrs. Mills, a maturely developed woman of 36, for Pearl Behmer, who is small and slender.

Prosecutor A. M. Beekman of Somerset county, said he would make an effort to have Hayes arraigned before a supreme court justice later in the day on the direct charge of murdering Dr. Hall and Mrs. Mills. It was considered probable that Schneider who gave the county authorities most of the information upon which Hayes was arrested, would be arraigned also.

SHIPPING COMPANIES SEEK PLAN TO COMBAT UNITED STATES WET BAN

Meeting Held in London by Representatives of North Atlantic and Baltic Ship Owners—Some Form of Reprisal May Be Agreed Upon.

By Telegraph to The Freeman.

London, Oct. 10.—Representatives of shipping companies plying the Baltic Sea and the north Atlantic, met here today to take action to combat the American government's ruling that ships carrying liquor shall not enter American ports.

Those attending the meeting would not say what action was under consideration but it was intimated that reprisals would be suggested.

The foreign office announced today that it would send a formal communication to Washington upon the Daugherty ruling as soon as it had been studied in detail.

HUSBAND SEEKS DAMAGES FOR WIFE

William Scholing Starts Action to Recover Damages for Wife, Killed By an Automobile Owned by Charles R. O'Connor on August 12, 1921.

As a result of the automobile accident near Allaben on August 12, 1921, when an automobile owned by Charles R. O'Connor, then federal prohibition enforcement officer for New York state, ran into a group of people walking alongside the road, injuring six and causing the death of one woman, an action was started by William Scholing, as administrator, husband of the woman who was killed, to recover damages. This action, a statutory action by administrator for damages for death of intestate through negligence of defendant, was taken up for trial this morning in supreme court before Judge Staley and a jury.

At the time of the accident, O'Connor, who was residing at Hobart, in the Catskills, was proceeding from Kingston to his home with his Packard car driven by his chauffeur and accompanied by a woman and man. When near Allaben the car ran into a group of six people, severely injuring them, and as a result of the accident Mrs. Scholing died on September 2, in the Benedictine Hospital in this city, where she was removed immediately after the accident. For a time it was not known that it was the O'Connor car which ran into the group, although Mr. O'Connor stopped immediately after the accident and directed that the injured be taken to a hospital and cared for.

Mrs. Scholing with her little son and four others were walking north along the road from the Blakesley boarding house toward Allaben when the car ran into them. Until they were struck the party claim they saw no light or heard no warning from the car. They were proceeding along the road on their right hand side, in the same direction which the car was traveling. It was just dusk.

According to the defendant his car which was in charge of his chauffeur was in the act of passing another car which came south from the direction of Allaben. The headlights of the approaching car blinded the driver of the O'Connor car, who did not see the group of people and plunged directly into the group.

The party which was struck claim they saw no car coming from the direction of Allaben with blinding headlights and that they saw no lights from the O'Connor car until an instant before they were struck. After the accident two of the women were found under the O'Connor car which was stopped about fifteen feet from the scene of the accident. Mr Reyburn one of the young men in the group was but slightly injured and he with the assistance of Mr. O'Connor and his chauffeur pushed the car from the two women and a passing car picked them up. After treatment at the temporary hospital at Allaben they were rushed to Kingston. Mr. O'Connor directed that the best attention be given the injured and Dr. F. L. Eastman cared for the injured people at the hospital.

Lewis Schuldenfrei with Frank W. Brooks of counsel appear for plaintiff and Joseph L. Prager with Ex-mayor William D. Brinnier appear for defendant.

"40 ET 8" SOCIETY ORGANIZES ULSTER COUNTY VOITURE

Ulster County Voiture No. 381, of La Societe des 40 Hommes et 8 Chevaux, which was organized on September 18, 1922 held a meeting at the armory Friday evening and by-laws were adoptel. Only paid up members of the American Legion are eligible to membership and one must have done some good service for the American Legion before he is entitled to membership in the 40 et 8. A membership campaign will be started by the local Voiture and it is hoped to have at least 100 members on the rolls for 1923. The Ulster County Voiture is honored by having one of its members as a state official, being Andrew J. Murphy, Jr., as Grande Commissaire Intendant, (treasurer). Stanley J. Matthews, is the local delegate to the Grand Promenade (National convention) which will be held in New Orleans during the American Legion National Convention. Andrew J. Murphy, Jr., is the alternate delegate.

City Real Estate Sales.

Julius Stone and wife have sold to John P. Maley and wife a residence property on Hunter street, 31 feet front and 62 feet in depth.

Joseph Krieger and wife have conveyed to Marie Prull and William C. Prull a property on the west side of Elmendorf street, 50 feet front and 71 feet in depth.

SCHICK TEST FOR PUPILS MONDAY

Livingston Street Lutheran Parochial School Children Receive Test—A Free Clinic Will Be Held Next Monday At City Laboratory.

Monday Dr. Laidlaw and Dr. Godfrey, of the state health department, applied the Schick test to the pupils of the Livingston Street Lutheran Parochial school. The test will be read Saturday.

By use of the Schick test diphtheria has been practically eliminated from the Industrial Home and St. Joseph's Parochial School for at least seven years.

Next Monday afternoon from 2 to 5 o'clock the two physicians from the state department will hold a free clinic at the city laboratory on John street to apply the Schick test to all who care to take it.

WRECK BLOCKS NEW HAVEN TRACK

By Telegraph to The Freeman.

New York, Oct. 10.—Two electrically propelled engines, a mail car, a baggage car and one passenger coach, were derailed early today at Coscob, Conn., when an east bound freight train on the New York, New Haven and Hartford Railroad was sideswiped by a passenger train as the freight was pulling out of a siding, according to word received at the New Haven offices here.

Members of the engine crews of both trains were slightly injured, but no one was seriously hurt.

The passenger train was a local known as Number 282, running between Stamford and New Haven.

Both east bound tracks of the railroad at Coscob were blocked by the wreck for several hours.

About the Folks

The Rev. Bernard W. Reardon is spending a few days in town visiting his sister, Katherine Reardon, on Stuyvesant street.

Mrs. Joy S. Rosa of 8 Barmann avenue is making an extended visit to her sisters, Mrs. F. G. Schmid, at Westwood, N. J., and Mrs. George Bache in New York city.

Mrs. George M. Cranston, Mrs. Sydney Hudson and Mrs. Clayton Smith are spending the week in Brooklyn, attending the branch annual meeting of the Woman's Foreign Misisonery Society of the Methodist Church.

Attend Schermerhorn Funeral.

The following people from out of town attended the funeral of the late Charles A. Schermerhorn, held at the residence, Pearl street, Monday afternoon: Mr. and Mrs. H. I. Pratt and son, John P. Keator, Jersey City, N. J.; Riley Schermerhorn and daughter, Mrs. Floyd Hiller, Delmar, N. Y.; Mr. and Mrs. O. L. Harrington and son, Sylvan, of Norwich, N. Y.; Melvin Harrington, Norwich, N. Y.; Mrs. Lillian Hicks, New York city; Mrs. Jennie Kilny, New York city; Mrs. William Cory, Sussex, N. J.; Mr. and Mrs. E. W. Hilsinger, Schuylerville, N. Y.; Mrs. Ollie Davis, Oneonta, N. Y.; Mrs. Maude Horton, Albany; Miss Libbie Whitney, Allaben; Mrs. Aaron LeFevre and daughter, Mrs. Anna Pardee, of Port Ewen.

Properties Recently Conveyed.

Judge G. D. B. Hasbrouck and wife have conveyed to George L. Kinkade a parcel of land on the southerly side of Hurley avenue.

Joseph E. Palen and wife have conveyed to Harriett S. Paulding a parcel of land on the southerly side of St. James street, near Pine street.

Charged With Petit Larceny.

Lawrence Colson was brought to the Ulster county jail Monday afternoon, being held to await a hearing before Justice of the Peace D. S. Hutchins at Marlborough on a charge of petit larceny, on Wednesday. Colson, it is alleged, took $10 from another man.

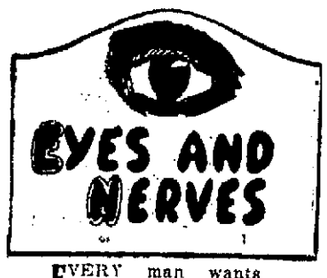

EVERY man wants "nerve" but not "nerves." Take good care of your eyesight, by consulting us, and avoid headache and other such nervous ailments. Very moderate prices.

"See Us To See".

DR. B. SCHOEN
OPTOMETRIST
297 Wall St.,
KINGSTON, N. Y.
Phone 1207.

IT'S TOASTED
one extra process which gives a delicious flavor

LUCKY STRIKE CIGARETTE

Feed on Dead Animalcules.

In the plantlens depths of the ocean, the animals largely depend for their food supply upon the ceaseless rain of dead animalcules which sink through the miles of dark, cold water.

Goat Leads Milk Producers.

The goat produces more milk annually in proportion to its live weight than any other animal kept for milk production.

THAT NEW GARAGE

Stop worrying about it! There are ways you can build and not endanger your house or raise the insurance rate.

Investigate—Then Insure

Fire Prevention experts through this agency will gladly tell you how to prevent unnecessary loss through fire, and will sell you safe insurance.

PARDEE'S Insurance Agency
No. 6 Broadway (Upstairs). Kingston, N. Y.

Buy Your STOVES NOW—

Here is Fall at hand with a Cold Winter coming. Coal is high. It would be a wise move for you to buy a Stove that is economical in its fuel consumption. For this reason you will be interested in seeing our display of Oak Heaters and Ranges of every description.

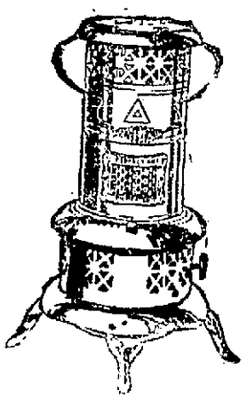

Special Sale on
PERFECTION OIL HEATERS
An Oil Heater we can highly recommend at prices from
$5.75 and up
CONGOLEUM RUGS
At a Special Price. Size 9x12
$13.75
All First Quality.
Other Sizes at Reduced Price.

Kaplan Furniture Co., Inc.
14 EAST STRAND. TELE. 755.
OPEN EVENINGS. DOWNTOWN.

Lord and Lady Mountbatten and Sultan of Swat Ruth

Lord Louis Mountbatten, cousin of the British King, and his wife, who was Edwina Ashley, England's richest heiress, pay royal homage to a higher potentate—"Ba be" Ruth, Sultan of Swat, in the world series, in New York.

MATTERS BEFORE THE SURROGATE

In surrogate's court the last will and testament of John G. Groves late of the city of Kingston has been admitted to probate. Annie Senter and Homer Burger are named as executors. The value of the estate is given as $1,500 personal. The legatees and devisees are Annie Senter, sister; Mary C. Groves, widow; Elizabeth Groves, daughter. William D. and William D. Brinnier, Jr., are attorneys for the petitioners.

The last will and testament of Agnes Winchell late of the town of Marbletown has been filed for probate, one witness examined and matter held open to examine other witness to will. Harold Winchell, who is the sole legatee, is named as executor; Henry R. DeWitt special guardian. Value of estate $500 real; $200 personal. John W. Ekert is attorney for the petitioner.

The last will and testament of William Winchell late of the town of Marbletown has been filed for probate, one witness examined and matter held open to examine other witness to the will. Harold Winchell is named as executor and is sole legatee; Henry R. DeWitt special guardian. Value of estate $1,500 real; $300 personal. John W. Eckert attorney for the petitioner.

In the matter of the judicial settlement of the Vincenzo Merano estate of the town of Marlborough, a decree has been granted. N. H. Fessenden appeared for the administrator; William D. Brinnier and Philip Elting for interested parties.

A petition has been filed for the judicial settlement of the accounts of David Dowling as general guardian of Jeses Hommell of Saugerties and held open. Byron L. Davis attorney for the petitioner.

OUR DAILY PATTERN.

3400. An "Easy to Make" Apron.

Pattern 3400 is illustrated in this design. It is cut in 4 sizes: Small, medium, large and extra large. A medium size will require 2¾ yards of 27 inch material. Checked gingham with rick rack braid for trimming is nice for this.

Seersucker, percale, lawn, sateen, alpaca, drill or crash could also be used.

A pattern of this illustration mailed to any address on receipt of 12c in coin or stamps by the Pattern Department, The Freeman, Rondout, N. Y. Be sure to state the size wanted.

Catalogue Notice.

Send 15c in coin or stamps for our up-to-date spring and summer catalogue, containing 550 designs of Ladies and Misses' and Children's Patterns, a concise and comprehensive article on dressmaking also some points for the needle (illustrating 30 of the various, simple stitches,) all valuable hints to the home dressmaker.

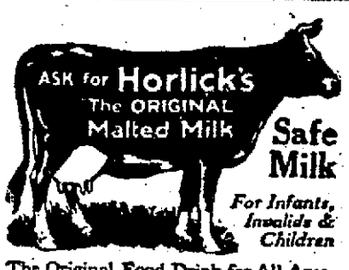

The Original Food-Drink for All Ages. Quick Lunch at Home, Office & Fountains. Rich Milk, Malted Grain Extract in Powder & Tablet forms. Nourishing—No cooking.

Avoid Imitations and Substitutes

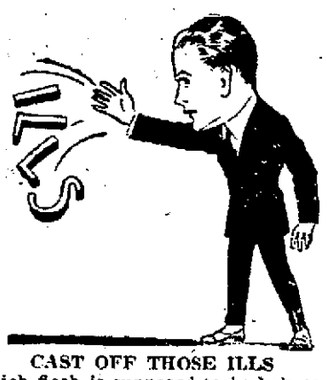

CAST OFF THOSE ILLS which flesh is supposed to be heir to, and enjoy perfect health. Chiropractic as we practice it will bring you into the light of the new day. No more complaints, no more medicines, no doctor bills. Consult us now.

Dr. M. Broberg
CHIROPRACTOR
65 St. James St., cor. Clinton Ave.
Phone 764.
Lady Assistant.

PYTHIANS PLAN KINGSTON VISIT

The Newburgh News says:

At a meeting of Storm King Lodge, Knights of Pythias, held Friday evening the invitation of Franklin Lodge of Kingston to attend the meeting of that lodge in the state armory in Kingston on Saturday, October 28, was accepted. The lodge will attend in a body and motor vehicles will be provided. An assessment of 50 cents will be made and the charge for supper and all other expenses will be met from the lodge treasury. A large number of candidates will be taken to Kingston to receive the rank of page. This will be conferred by the team from Truth Lodge of Schenectady which has the reputation of being the crack team of the state. Supreme Chancellor G. C. Gabell will be present. The committee in charge consists of Floyd Palmatier, William W. Snyder, H. L. Brooks and L. H. Bowley. The lodge also took the initiative in the matter of organizing an indoor baseball league among the fraternal societies of the city and will proceed with an effort to form this league.

BLOOMINGTON.

Bloomington, Oct. 9.—Mrs. Ira D. Bush and niece, Miss Olive Meik spent the week-end with relatives in Saugerties.

Edward Lefever and little son returned to their home on Friday afternoon from New York city. They reported Mrs. Lefever as well as could be expected, after her operation on her neck.

Mrs. Annie Krom who has been spending some time at Ulster Park with relatives has returned to her home.

Mr. and Mrs. Robert Van Etten went on Sunday morning to his parents at Mombaccus Heights, it being the anniversary day of his parents, Mr. and Mrs. Van Etten.

Mr. and Mrs. R. Van Etten are having a fine new house put up and will be ready to take possession soon.

Christian Endeavor meeting at 7 o'clock. Topic: "True Patriotism. What It is and Does." Isa. 1:16-20. Citizenship Day. Leader, Mrs. Floyd Evory. An invitation is extended to all.

Sunday School at 10 o'clock and church services at 11. The Rev. Mr. Polhemus invites everybody to come out.

The following scholars have not missed a Sunday from Sunday School the past quarter: Elsie Taylor, Harold Taylor, Gordon Relyea, Willie Charlton. Those missing only one Sunday were Dorothy Krom, Thelma Clearwater and Milton Zuelch.

Mr. and Mrs. Peter Welch are entertaining their daughter and little grandson for a few days at their home.

Carl Dambach, who has a position in New York city, spent the week-end with his family here. Also a party of six from the city spent the week-end with Mr. and Mrs. Dambach and family.

Mrs. Effie De Graff, who spent a week with relatives in New York, came to her home here on Thursday of last week.

Mrs. Mabie from New Jersey is spending some time with her son and wife, Mr. and Mrs. Mabie.

Mr. and Mrs. V. E. Dession are having an addition added to their bungalow at Creek Locks. Lewis Terhune with his helpers are doing the work.

Mr. Dewey and helper who has been here giving a fine show for the past week in the Bloomington Hall, has now gone to other parts of the country.

Francis Dorr, who has a position on the steamer Rensselaer, visited his parents one day last week.

Mrs. Ralph Lefever and mother Mrs. Bowen of Rosendale, spent a day recently with Mr. and Mrs. George L. Lefever.

Mr. and Mrs. Herman Thielbar, Sr., of Brooklyn, spent a few days recently with Mrs. Dambach and daughter and also called on their many other friends and were welcomed by all.

Mr. and Mrs. Anderson from the city called on Miss Douglass sisters recently.

Don't forget that the Missionary Society will meet at the home of Mrs. Seth Rowe at 2:30 o'clock on Thursday afternoon of this week. All those having mite boxes please bring them to this meeting. New members and visitors always welcome.

ASHOKAN.

Ashokan, Oct. 9.—The annual banquet and election of officers of the Ashokan M. E. Ladies' Aid Society will be held in the church hall on Thursday, October 12. All members are requested to meet at 10 a. m., rain or shine. The business meeting will be held at 2 p. m.

The entertainment given by the young people in the M. E. Hall on September 29 was largely attended. The net proceeds amounted to $45.

Mrs. Chester Lyons, who has been visiting at Napanoch, returned home on Thursday.

Mrs. Floyd Kelder of Napanoch spent Thursday with Mr. and Mrs. O. Crispell.

Mrs. George Sickler was in Tannersville on Thursday attending the funeral of Henry Eggleston.

Frank Phillips, who was seriously ill at his home, is some better at this writing.

Mrs. Fletcher Benjamin of Shokan spent Friday with Mrs. Millie Silkworth.

Mr. and Mrs. E. R. Kinney spent Thursday in Kingston.

Chester Lyons has had electric lights installed in his house and garage.

Jerry Phillips and family of Rifton were called to the home of his parents on account of the illness of his father, Frank Phillips.

WEST HURLEY.

West Hurley, Oct. 9.—Otto Biesel, of the Biesel Boarding Farm, returned from New York city Friday, and Mr. Biesel reports a most delightful trip.

Mrs. Elizabeth Pietz and son, Oswald, who have been visiting Mrs. Pietz's brother and sister-in-law, Mr. and Mrs. Paul Biesel at Brooklyn, N. Y., have returned home.

ELLENVILLE.

Ellenville, Oct. 10.—Edward Duggan of Ossining spent the week end in town, having come up to the Scoresby Hose 50th anniversary.

Richmund Campbell of New York has been visiting his parents, Mr. and Mrs. Frank Campbell.

Mr. Klotz is installing numerous improvements at Mt. Meenagha, including electric lights throughout, additional baths and running hot and cold water in all rooms.

The regular monthly meeting of the Dorcas Society of the M. E. Church will be held at the home of Mrs. E. B. Ter Bush on Thursday afternoon, October 12, at 3 o'clock.

The regular monthly meeting of the Standard Bearers will be held at the home of Mrs. Max Taylor on Warren street, Thursday evening, October 12, at 7:30.

Mr. and Mrs. Harry Nesbitt and two children spent Sunday with friends in Walden.

Goldsmith will start work this month on the cellar for a fine new residence for Peter Berlman, Sr., on the lot recently purchased from Burlison on Tuthill Lane.

Mrs. Lillie Foster is having her double house wired for electricity, adjoining her residence in Center street.

James Brown has a new Ford touring car.

Mrs. H. C. Doughty of Stillwater, N. Y., has been visiting her brother, Jacobus Elting.

WALTHER LEAGUE EVENING AT LIVINGSTON ST. CHURCH

On Wednesday evening, October 11, Immanuel Young Men's and Immanuel Young People's Societies of the Livingston Street Lutheran Church will observe Walther League evening.

The Walther League is an organization of young people's societies within the Synodical Conference of North America. It now numbers more than 800 societies and for the past year has shown an increase in membership of 20 or more societies each month which growth still continues. The object of the league is to keep the young people within the church and the particular activities of the league are the support of missionaries in China and India, the erection or acquiring and maintenance of hospice homes in the large cities as a gathering center for young people who come to the city as strangers in search of employment. The league several years ago took in hand the matter of erecting a pavilion at our sanitarium for consumptives at Wheatridge, Col., and is now collecting the moneys to wipe out the remaining indebtedness. The societies of Immanuel Church have always contributed their share toward these activities of the league.

Walther League evening, therefore, is young people's evening. A service will be held at 7:30 with a special sermon on young people's work to be preached by the Rev. Augustus Brunn of Newark, N. J. After the service a social hour will be spent in the school rooms. The proceeds of the evening are intended for the current expense fund of the league. The societies will assemble in the school rooms at 7:15 and enter the church in a body. It is hoped that a large audience will attend to show their interest in young people of the church and to hear Pastor Brunn's message who is field secretary of the New Jersey district of the Walther League. A cordial invitation is herewith extended to all interested in young people's work to attend.

WITTENBERG.

Wittenberg, Oct. 9.—Mr. and Mrs. H. Oxhandler have returned to New York for the winter.

Mr. and Mrs. Mannino are having a sleeping porch put on their house. Jesse Weeks is doing the work.

Mrs. Lauretta Short is spending some time in Kingston, visiting friends.

Mr. and Mrs. Warren Edgar and son of New Hamburg, are visiting relatives in this place.

Elsie Myers of Ulster Park, spent the week-end with her aunt, Mrs. Harvey Short.

E. L. Short has ordered a pipeless heater.

The Willing Workers met with Mrs. David Kelly Wednesday afternoon. A very pleasant time was had.

W. K. Shultis has been drawing heading for L. Short.

Mr. and Mrs. R. A. Shultis and Benjamin Shultis, Mrs. Anna Eltinge and Miss Maza Elting, Robert and Roger Elting attended the Danbury fair the past week.

Miss Hilda Short was in Woodstock Wednesday.

E. L. Short's pet dog Jack, is ill and under the care of Dr. J. A. Huhne of Kingston.

O. M. Shultis was in Kingston Monday on business.

Charles Wentworth is thinking of moving to Jersey.

On September 28 a daughter was born to Mr. and Mrs. Emerson Lane.

Harvey Short is the champion raspberry grower of Wittenberg, having picked twelve quarts of berries in September.

Mr. and Mrs. Herbert Markle are spending some time at the home of Roland Shultis.

Wilson Gardner has his car in running order again.

William McMurdy was a pleasant caller in this place Wednesday.

Mrs. Fred Fisher and grandson, Fred Estabrook, of Far Rockaway, are visiting her daughter, Mrs. G. L. Decker.

Harvey Davis of Kingston, motored to this place Thursday morning.

Mr. and Mrs. Jerry Bush were out for a ride Thursday night.

Everett Bush took a trip to New Jersey Friday.

ALLIGERVILLE.

Alligerville, Oct. 9.—Mr. Rasche of Kingston supplied the pulpit of the Reformed Church Sunday afternoon.

Percy Steen of Port Chester is spending his vacation with his parents, Mr. and Mrs. Jacob Steen.

The Knights of Pythias moved from the church hall into their own new building Friday night and will hold their first session there Tuesday evening.

Lewis Pekarsky, who has been in New York for a while, is at home again.

Bertram Evans and wife of Poughkeepsie spent Sunday with Mr. and Mrs. Eli Evans.

Mr. and Mrs. Virgil Bogart are at home. They have been employed during the summer at a boarding house in New Jersey.

The business at the Kyserike creamery is steadily increasing. At the present time seventy-five cans of milk are received there daily.

Mrs. Sarah Eltinge and Miss Minnie Kline of Rosendale called on Mr. and Mrs. R. W. Van Wagonen Sunday afternoon.

Kellogg's Bran is nature's own relief from constipation!

You must not take chances with constipation when statistics tell you that nine-tenths of all sickness can be traced to it! You must get permanent relief; you must drive constipation out of your system!

Realize that pills and cathartics, at best, can only afford temporary relief, while they are irritating to the delicate intestinal tract.

Now—compare the action of these pills and cathartics with the natural and wholesome effect of Kellogg's Bran, cooked and krumbled. Science knows of no such wonderful sweeper, cleanser and purifier of the bowels as Kellogg's Bran, yet it is simply nature's food. Bran's effect is certain and relief permanent if at least two tablespoonfuls are eaten daily. Chronic cases should eat as much more as is necessary for results. Taken consistently, Kellogg's Bran will drive constipation from the system. Your physician will indorse the use of Kellogg's Bran for constipation!

Eat Kellogg's Bran either as a delicious and nutritious cereal, or sprinkle it over your favorite cereal. Eat it in many other foods which are made more appetizing by its nut-like flavor! Kellogg's Bran pancakes are the best you ever tasted! Use it in raisin bread or muffins, gravies, macaroons, pancakes, etc. (Recipes on package.)

The big thing is to get Kellogg's Bran into your system quickly! Get it at your grocer's.

P. S.—Pimples are caused by constipation. Kellogg's Bran will clear them up and also free your breath from intestinal odors.

NEW BOOKS
BUY A BOOK A WEEK

Country Beyond	James Curwood
Judith of Godless Valley	Honore Willsie
The Breaking Point	Mary R. Rinehart
This Freedom	A. S. M. Hutchinson
In the Days of Poor Richard	Irving Bacellor
Four Square	Grace S. Richmond
Breath of Scandal	Edwin Balmer
Captain Blood	Rafael Sabatini
Certain People of Importance	Kathleen Norris
City of Fire	Grace Livingston Hill
Flowing Gold	Rex Beach
For Richer, For Poorer	H. H. Armstrong
Gentle Julia	Booth Tarkington
Glimpses of the Moon	Edith Wharton
Green Goddess	Louise J. Milu
Head of the House of Coombe	F. H. Burnett
Robin	F. H. Burnett
Mercy of Allah	H. Belloc
One of Ours	Willa Cather
Prairie Child	Arthur Stringer
Rita Coventry	Julian Street
Romance of a Million Dollars	Elizabeth Dejeans
Inez and Trilby May	Sewell Ford
Witch Doctor	Charles Beadle

$1.75 and $2.00 Each

All of the above books are by well-known and favorite authors and would be a fine addition to any library.

FORSYTH & DAVIS, Inc.
307 WALL STREET. PHONE 708.

KUPPENHEIMER SUITS AND OVERCOATS

$38.00

Two floors of Kuppenheimer suits and overcoats, sport models, plain styles, many to chose from. Greys, blue and brown effects. To own a Kuppenheimer garment is "an investment in good appearance."

The Narrow Store with a Big Stock of Clothing—2 floors.

Ostrander & Woolsey
HEAD OF WALL ST. Next to Rose-Gorman-Rose. KINGSTON.

Chicken-Pie Supper.

The Sewing Circle of Livingston Street Lutheran Church will give a chicken pie supper on Wednesay evening, October 18, in the school rooms of the church. Delicious chicken pie, mashed potatoes, in short, all the trimmings including apple pie, will be served. Serving will commence at 5 o'clock.

Dance at High Falls Thursday.

A dance will be given at the B. W. S. Hall at High Falls on Thursday evening, the proceeds of which will be for the High Falls school. The library of the school needs many new books and supplies and the school must supply a certain amount of money for this purpose. A large attendance is anticipated.

NEWBURGH ACADEMY SHOWS STRENGTH ON GRIDIRON

The Newburgh Academy football team demonstrated to the full satisfaction of all concerned that it is very much in the running for the Hudson river championship title when it defeated the St. Stephen's second team by the score of 32-0 last Saturday afternoon. Poughkeepsie defeated the same team a week previous by the score of 25-0 which if comparative scores can be used as a basis, shows that at this stage Newburgh is somewhat stronger than Poughkeepsie. Newburgh has a 220 pound tackle as one of their stars. The Hilly city team journeys to this city on October 21.

Many Islands in British Empire.

There are more than 10,000 islands in the British empire.

A third of a teaspoonful of Vegex in a cup of hot water makes a rich, appetising drink enormously rich in vitamins.

A delicious Vegex sandwich that satisfies the craving for meat sandwiches and restores the vitamins to food.

DON'T YOU FEEL WELL?

STOMACH out of order? Suffer from constipation, indigestion, boils, pimples, lack of pep, that "tired feeling"? *Chances are your food is wrong!*

VEGEX

is the most concentrated form of yeast (12 lbs. of yeast make 1 lb. of Vegex.) *It has far more power than ordinary yeast and unlike ordinary yeast, it tastes good.* It supplies the vitamins your body needs.

YOU TAKE NO RISK!

IF Vegex doesn't meet your expectations, return the partly empty or empty jar and get your money back. Vegex builds health and strength. Get a jar today. 35c., 65c. & $1.20.

At druggists, grocers and dept. stores

VITAMIN FOOD CO.
1319 Broadway, New York

REPORT OF THE CONDITION OF THE

KINGSTON TRUST COMPANY

at the close of business on the 30th day of September, 1922.

Resources.

Specie		11,960.70
Other currency authorized by the laws of the United States		69,046.00
Cash items, viz.:		
Exchanges and checks for next day's clearings	$19,418.12	
Other cash items	5,108.69	
		24,526.81
Due from The Federal Reserve Bank of New York less offsets		260,915.55
Due from approved reserve depositaries, less offsets		60,550.28
Due from other banks, trust companies and bankers		15,868.96
Stock and bond investments, viz:		
Public securities		1,437,850.45
Loans and discounts secured by bond and mortgage, deed or other real estate collateral		37,368.00
Loans and discounts secured by other collateral		625,872.20
Loans, discounts and bills purchased not secured by collateral		879,752.48
Overdrafts		27.08
Bonds and mortgages owned		18,500.00
Real estate, viz:		
Bank buildings	$44,000.00	
Other real estate		44,000.00
Other assets, viz.:		
Furniture and fixtures	$17,500.00	
Accrued interest not entered on books at close of business on above date	28,557.40	
		46,057.40
Total		$3,532,275.91

Liabilities.

Capital stock		$ 250,000.00
Surplus:		
Surplus fund	140,000.00	
Undivided profits	41,413.66	
		181,413.66
Deposits.		
Preferred, as follows:		
Due New York State Savings Bank	79,566.94	
Other deposits due as executor, administrator, guardian, receiver, trustee, committee or depositary	3,052.44	
Deposits by the State of New York	100,000.00	
Not preferred as follows.		
Deposits subject to check	1,122,904.47	
Time deposits, certificates and other deposits, the payment of which cannot legally be required within thirty days	1,445,926.17	
Demand certificates of deposit	38.89	
Cashiers' checks outstanding, including similar checks of other officers	16,110.48	
Certified checks	10,991.48	
Unpaid dividends	243.50	
Due trust companies, banks and bankers	158,050.00	
		2,936,885.36
Bills payable, viz:		
Secured by obligations of United States, including certificates of indebtedness sold with agreement to repurchase	150,000.00	
		150,000.00
Reserves for taxes, expenses, etc.	7,500.00	
Accrued interest not entered on books at close of business on above date	123.33	
Estimated unearned discounts	6,353.56	
		13,976.89
Total		$3,532,275.91

AN EXTRA PANEL OF JURORS DRAWN

The following extra panel of 36 jurors was drawn at the court house, Monday afternoon at 5 o'clock, to attend supreme court to report at 10 a. m., Wednesday:

Herbert L. George—Denning
Robert L. Decker—Gardiner
Christopher Parsell—Esopus
John H. Hudler—City
Peter Hendricks—Saugerties
David Wood—Marbletown
William Van Wagenen—Esopus
Peter Addis—Rochester
John McKeon—Rosendale
Frank W. Roosa—Rochester
Harrington Erts—Denning
Stephen Gorsline—Rochester
Charles Schick—City
Nelson U. Evans—Shawangunk
George Guinn—New Paltz
Gustave Wohlfau—City
Charles Barry—Marlborough
John Barns—Rosendale
John Matthews—City
John Britt—Hurley
Mason Grant—Wawarsing
Lyman Freer—Esopus
Philip Vining—Esopus
Lincoln Todd—Hardenbergh
John V. Eckert—City
Henry Bettenhausen—Rosendale
Herman DuBois—New Paltz
Watson Riseley—Woodstock
Dayton Shultis—Woodstock
Michael J. Edwards—City
Walter Goltz—Woodstock
David Irwin—Wawarsing
Isaac W. Conklin—Plattekill
Simon Merrihew—Olive
Clarence Tice—Gardiner

PORT EWEN.

Port Ewen, Oct. 10.—Mrs. Chester DeGraff who has been visiting her mother at Harrisburg, Pa., has returned to her home on Stout avenue.

Mr. and Mrs. Charles Zimmerman of Salem street spent the week end with Captain and Mrs. Hiram Van Wort at Hoboken, N. J.

Raymond Howe of Broadway has purchased a lot of Louis Suffir on Stout avenue and intends building a house. Alvin Schoonmaker, contractor and builder, has the contract to erect the house.

George D. Fowler of Broadway spent Sunday with relatives in Union Center.

At the monthly business meeting of the Woman's Foreign Missionary Society of the Methodist Church held at the home of Mrs. Harry Jump on Broadway last Friday afternoon the following officers were elected for the coming year: President, Mrs. E. A. Eltinge; vice-president, Mrs. F. Griffin; secretary, Mrs Harry Jump; treasurer, Mrs. Lillie Smith.

Mrs. Kate Rikley who has been visiting relatives in Poughkeepsie for a few days has returned to her home on Bayard street.

Mrs. Richard Hefferman and Mrs. John Koltz of Kingston were guests of Mrs. Henry Deane on Broadway Sunday.

The time for the collection of taxes at one per cent will expire the 18th of this month for District No. 1, Mrs. Anna Eltinge is the collector who is receiving taxes at her home on Broadway. After the 18th, five per cent fee will be required.

Arthur Fowler, Sr., of Broadway who has been the guest of his son, Robert Fowler, at Union Center for a few days has returned home.

Mr. and Mrs. Raymond Port of Broadway who have been the guest of relatives and friends in Brooklyn have returned home.

Mrs. Charles Slater of Gardiner is visiting her mother, Mrs. Mary F. Neice, on Broadway.

All members of the Christian Endeavor Society that wish to attend the convention at Marlborough Wednesday evening will meet at the Reformed Church at 6 o'clock.

The Port Ewen postmaster, James R. Rodman, is a live wire. The post office building was destroyed by fire Sunday morning and Sunday afternoon Mr. Rodman moved the contents of the building to temporary quarters and was all ready for business Monday morning.

Raymond Port, the popular clerk of H. C. Jump who has enjoyed a week's vacation, resumed his duties at the store Monday.

There will be a meeting of the Dorcas Society Saturday evening, October 14, at the home of Miss Anna Wolf. Miss Wolf and Mrs. C. H. Polhemus will be the hostesses.

The ladies in charge of the fancy article booth of the coming sale of the Ladies' Aid Society of the M. E. Church will meet at the home of Mrs. E. H. Bishop on Wednesday evening, October 11, at 7:30 o'clock.

Trolleymen's Annual Ball.

The Motormen and Conductors of the Kingston Consolidated Railroad Company will give their annual ball at St. Mary's hall on November 6, 1922. Balfe's full orchestra has been engaged for the occasion.

Radium in Constant Demand.

New uses for the element radium are being discovered almost daily. A company was formed recently for the manufacture of luminous house numbers, bedroom slipper buttons, theater-seat numbers, etc. Luminous fish bait and glowing eyes for toy dolls are already being turned out.

One Cent a Word

No Advertisement Less Than 25 Cents.

FEMALE HELP WANTED.

WANTED—Reliable woman or girl to help mother with general housework, on farm, near Katrine; modern improvements in the house; no laundry. Address Mrs. H. F. Dunbar, Ruby, N. Y.

Y. M. C. A. ACTIVITY AT EXPOSITION

The membership of the Association is now steadily increasing. The fall work is beginning in earnest. The interesting returns of the World's Series shown by the Y. M. C. A. has already brought results along membership lines. The Association tries to adapt itself to the desires and needs of a community It will be represented at the Kingston Exposition and its real part in the program will be to render special and constant service throughout this exhibit. The booth which the Association has chosen will be used for various purposes. An exhibit will be shown of the different games being played in the gymnasium and special entertainments will be given from time to time in the exposition auditorium. One special attractive feature will be the finish of the inter-city road race on Saturday October 21, among the boys' membership of Newburgh, Poughkeepsie and Kingston. This race, closing within the Fair Grounds, will cause considerable excitement.

Society Notes

The Catholic Daughters of America will hold a fall social at the K. of C. Home on Wednesday evening, October 11, at 8 o'clock. The guest of honor of the evening will be the Very Rev. John J. Hickey, formerly of this city, now of New York. The musical program will be under the direction of the past district deputy, Mrs. J. W. Leary. Each member of the society will be privileged to bring one guest.

Wood-Ackerman.

Harold Wood and Miss Helen Ackerman, both of New Paltz, were married on Saturday evening, October 7, at the home of the bride's parents, Mr. and Mrs. Tunis Ackerman. The Rev. Ernest Clapp, pastor of the New Paltz Reformed Church performed the ceremony.

A Card Party.

The first of a series of card parties for the benefit of the fund of the Catholic Daughters of America, will occur on Saturday afternoon at three o'clock, when Mrs. William F. Rafferty will entertain in her home on Broadway. All members and friends of Court Santa Maria, are cordially invited to attend.

Additional Patrons.

The following persons have become patrons of the Charity Ball for the benefit of the work of the county agent for defective and dependent children under the Kingston branch of the State Charities Aid Association: Mrs. J. P. Paulding, Mr. and Mrs. Watson Freer, Mr. and Mrs. John D. Schoonmaker, E. T. McGill, George Innes, Mrs. George Innes, Everett and Treadwell, S. Cohen's Sons, Theodore Brink of Katrine, Judge and Mrs. John G. Van Etten, Mr. and Mrs. William M. Davis, Mr. and Mrs. Peter Schoonmaker, Dr. and Mrs. E. H. Loughran. This list of names in addition to that appearing in last evening's Freeman shows the interest there is in this work in our county.

Sappah-Borho.

A pretty wedding took place on Sunday afternoon at 3 o'clock when Miss Catherine Borho, daughter of Frederick Borho of this city, was united in marriage to Theodore Sappah of Keyport, New Jersey. The ceremony was performed by the Rev. Joseph Ostermann. The bride was handsomely gowned in Carmel satin with hat to match and carried a bouquet of white roses. The bridesmaid, Miss Helen O'Connor, a cousin of the bride, was attired in brown Canton crepe with hat to match and carried pink roses. The best man was Frederick Borho, brother of the bride. A delightful supper was served at the home of the bride's grandmother, Mrs. C. Borho, 139 Spring street. The wedding gifts were numerous and handsome, including cut glass, silverware, linen and checks. After a wedding trip to Washington, D. C., they will be at home in Briarcliff, N. Y.

Card Party and Social.

Thursday afternoon from 2 to 6 o'clock a coffee social and card party will be held at St. Peter's Hall, under the auspices of the ladies of St. Peter's parish. A cordial invitation is extended to all.

Thursday a Legal Holiday.

Thursday will be Columbus Day. It is a legal holiday in New York state and accordingly the banks will be closed on that day, as well as city and county offices.

Thursday a Public Holiday.

Thursday is Columbus Day and all of the offices at the city hall, with the exception of police headquarters, will be closed for the day as usual.

Dog Talk.

Our neighbor's dog came to our porch one day last week and my little sister, aged four years, was stroking his head and saying, "Maude, do you like me?" She repeated it several times, when mother said: "Maude can't talk, dear." Then Mary answered, quickly: "He can shake his head, can't he?"—Exchange.

Expression Almost Obsolete.

Salt river, the derisive destiny of defeated nominees, was once almost universally favored by political dopesters in estimating the chances of the opposition, but rarely finds its way in print nowadays.

"Yours is a Comfortable Store to Shop In"

That's what we were told yesterday—Our customer added that she meant it was comfortable not only in the physical sense of well displayed merchandise, conveniently arranged in a well lighted spacious store with modern appointments but "further," she said, "One can have a comfortable feeling here of being able to select good goods, (not seconds) at prices that I find are regularly at least as low and more often lower than is asked elsewhere for goods of questionable quality. Then, too, your clerks are very courteous."

Kayser 12 Button Chamoisette Gloves Grey, Tan and Beaver 89c

EVERYTHING for EVERYBODY
ROSE-GORMAN-ROSE
KINGSTON'S LEADING STORE

Ladies' Sport Hose Centemeri Make Selecting new designs $3.50 value $2.95

You'll Need Blankets and Comforts For That Cold Spell

BLANKETS AND FLANNELS

We suspect that Winter will make up for lost time and be as severe as he can be when he finally arrives. A supply of warm blankets and flannels bought now before high prices go into effect will do away with the fear of cold weather.

"WOOLKNAP" PLAID BLANKETS, extra heavy and large, handsome new plaids, whipped edge, will give excellent service. Special pair **$3.98**

PLAID BLANKET SPECIAL, special value in heavy plaid blanket that gives service—a variety of colors to select from. Special pair **$3.79**

PLAID BLANKET—Size 66x80, handsome new colorings, good weight, whipped edge. Special pair **$3.29**

EXTRA SPECIAL BLANKET, without exception the best blanket value we offer, large and heavy, all new plaids. Special pair **$2.98**

HEAVY COTTON BLANKET, wool finish, mohair binding, pink or blue border. Special pair **$3.98**

GRAY COTTON BLANKET, Special value, large size, pink or blue border, whipped edge. Special pair **$2.98**

COTTON BLANKET SPECIAL, gray, tan, white, size 64x76, whipped edge, pink or blue border. Special pair **$1.98**

SINGLE BLANKET SPECIAL, 66x80 plaid, tan, gray, blue, pink plaid, whipped edge, just the thing for sheets. Special each **$1.00**

36 IN. DOMET FLANNEL, excellent quality, snow white. Special **19c**

EXTRA HEAVY DOMET, 27 inches wide, twilled, full bleached. Special **19c**

WINTER COMFORTABLES, one of the cold weather bed covering necessaries that come in an especially attractive guise and at special prices. Full sizes, well stitched, clean cotton filled, winter weight, with or without border.

FLOWERED MULL COMFORTABLES, covering one size silk and cotton mull, other size heavy silkaline in a beautiful floral design, plain border to match. Special **$4.98**

"MAISH" COMFORTS, heavy satine covering in medium and light color coverings, floral designs and Persian patterns, filled with laminated cotton Special **$5.98**

COMFORTABLE SPECIAL, extra large, warmth without weight, beautiful coverings. Special **$4.49**

$3.98 COMFORTS, large size, medium color covering in a serviceable pattern, stitched. Special **$3.49**

$2.98 COMFORTS, large size, stitched, floral coverings, Special **$2.59**

98c CRIB BLANKETS, a large assortment in kindergarten patterns, Teddy bear, chicken, rabbits, pink or blue, heavy weight. Special **79c**

15c BLEACHED DOMET, special value, full bleached, good weight. Special **10c**

36 IN. BLEACHED DOMET, extra heavy, good fleecy nap, snow white. Special yard **25c**

COLORED OUTING SPECIAL, good assortment of stripes and checks. Special **12½c**

ROBE CLOTH for bath robes, extra heavy, colors are tan, gray, green, blue, red, in figures and checks, all new designs. Special **49c**

FANCY COTTON BLANKETS, size 64x78 in a large variety of Indian designs, exceptional for couch throws. Special **$3.98**

CURTAIN MATERIALS

DOUBLE BORDER SCRIM, 36 inches wide, ribbon edge, three inch imitation lace insertion, white, cream or ecru **39c**
Second Floor.

LACE EDGE MARQUISETTE, white or ecru, hemstitched hem, deep lace edge. Yard **39c**
Second Floor.

36 INCH DRAWN WORK SCRIM, hemstitched hem, with two rows of drawn work. Yard **29c**
Second Floor.

36 IN. CROSSBAR MARQUISETTE, in white, cream, ecru, large and small design, tape edge. Yard **29c**
Second Floor.

36 IN. BORDERED MARQUISETTE, double border, white, cream or ecru, ribbon edge with deep insertion **29c**
Second Floor.

LACE EDGE MARQUISETTE, in white, cream, ecru, hemstitched, finished with a neat lace edge in a large variety of patterns **25c**
Second Floor.

36 IN. CURTAIN MATERIAL, in scrim, marquisette and swiss, a large assortment to select from **19c**
Second Floor.

New Fall Hats—Hundreds of Them—Arriving Daily from the Foremost Producers

—so that, whether you require a hat for dress, tailleur or knock-about wear, it is certain to be here and priced quite moderately, too.

Large Hats and Small Hats — Tricorns and Oriental Turbans — Velvet Hats, Ecrase Satins, Metallic Cloths, Duvetynes, Felts and Velours. All smartly trimmed with nestling Flowers, swirling Feathers, brilliant Jewels and all that is newest and most lovely by way of adornment.

Rich glowing colors or Black with touches of Silver.

PRICES:

$4.95, $6.50, $8.75, $12.00 up

THE FREEMAN'S CENT-A-WORD ADLETS SAVE MONEY, TIME AND WORRIMENT—PUT YOUR "WANTS" UP TO THE LITTLE HUSTLERS

Kingston Daily Freeman.

TERMS:

Per Annum in Advance $7.50
Per Month 65c
Fifteen Cents Per Week.

Entered as Second Class Matter at the Post Office at Kingston, N. Y.
Published by Freeman Publishing Company, Freeman Square, Kingston, N. Y. Jay E. Klock, President; Alfred DuFlon, secretary; Harry DuBois Frey, Treasurer. Address, Freeman Square, Kingston, N. Y. Louise M. Klock, Vice-President, 243 Albany Avenue, Kingston, N. Y.

Member American Newspaper Publishers Association.
Member Audit Bureau of Circulations.
Member New York Associated Dailies.
Official Paper of Kingston City.
Official Paper of Ulster County.

Please address all communications and make all money orders and checks payable to Freeman Publishing Company, Freeman Square.

Telephone Calls:
New York Telephone—Main Office Downtown, 1878. Uptown Office, 882.

KINGSTON, N. Y., OCT. 10, 1922

SETBACK FOR PATERNALISM.

The advocates of State socialism will be ready with explanations satisfactory to themselves, but it looks as if their cause has had a decided setback in Australia, the land of governmental experiments. Under an administration of the labor party in New South Wales there have been in recent times remarkable experiments in paternal government, but it appears that the effort to make everybody happy by taking over the industries of that country has been far from successful. In consequence the new government elected to take the place of the experimentalists is arranging to take the State out of business as promptly as possible and give private enterprise renewed opportunity. "The Board of Trade, the wage-fixing tribunal," we read, "will be deprived of power to fix a basic wage The Fair Rents Court will be abolished because it has discouraged building. The Housing Board will be abolished because the cottages it built are standing empty: the rents are too high. The scheme to prevent profiteering will be abolished at once without waiting for it to expire at the end of the year. The Government expects to sell most of the State industries and limit others to operating for the State's own requirements. They lack efficiency or cost too much. There is a long list of these."

State socialism on such a large scale is impracticable for many reasons, chief among them being the immensity of the task, lack of needed genius and incorruptibility among government officials and lack of efficiency in the vast army of employes required The plan, well meant and altogether idealistic in itself presupposes both the wisdom and integrity of the angels, neither of which can be safely counted on.

MOVIES AN ANESTHETIC.

In his chapel address at the opening of Princeton University, President Hibben strongly objected to the movies, or to the abuse of that form of entertainment by college students. He said he was in full accord with athletic interests and campus activities, though they were not the chief reason for going to college, but there was one activity which had little of his sympathy. "It is not really an activity," he said "It is rather a wholly passive form of amusement, an anesthetic to the intellect It is the habitual attendance at the moving picture halls night after night, week after week, throughout the year. It is certainly a waste of time, a sapping of your mental energies and turning them wholly aside from the sources of intellectual pleasures which have lasting and satisfying value"

Addressed to students who go to the movies night after night the year round, what President Hibben said is not only true but might well have been even more emphatic. If there are such students at Princeton or any university, they ought to be regulated at once or sent home and made go to work to earn their own living But abuse of attendance at the movies or abuse of any other amusement can not justly be employed in condemnation of the thing itself. This is a mistake that we both as individuals and as a nation are prone to be led into. Even to speak of a movie show an anesthetic to the intellect is not cause for condemnation when rightly viewed. An anesthetic to the intellect, a cessation of hard thinking, a diverting relief from exhausting interests, is precisely what brain-fagged people weary from of the daily grind, are at times much in need of.

Women who have watched the progress of welfare measures under the direction of Governor Miller look upon the Governor as having done more for women and children than any other Governor in the history of the State. He has not talked about it for spectacular effect but has gone on and accomplished something. Governor Miller can point to what he did. The sick, helpless and needy never received more attention than they have during the past two years.

Republicans are working to make dead sure the entire ticket will be elected, and no harder work is being done anywhere than up-state in Republican territory. The people in Republican districts are proud of what has been done by Republicans during the past two years and they will take no chance of there being a change of administration. The Republicans up-state are working harded than ever and they will keep it up until the polls are closed.

No finer body of men was ever named to go before the people than those selected by the Republican state convention. Each and every individual will help Governor Miller carry out the big work he has started. It will be a working organization that will accomplish results and the people will be satisfied. With Miller at the helm New York State government will be an example for all other states.

A paragrapher says· "Miller has cut the cost of state government ten million dollars. That's all the campaign speech Governor Miller need make." When it comes to a good, concise argument in favor of the election of Governor Miller we would agree that the paragrapher was correct.

Burroughs Club Nature Notes

Copyright 1921.
By HOUGHTON MIFFLIN CO.

What do you want to know about Nature Subjects? Send any questions of general interest to the Nature Notes Department of this paper, enclosing self-addressed and stamped envelope for reply.

Can You Answer These Questions?

1 Is wooly aphis a very dangerous disease on apple trees?

2. I saw a bird pecking at the trunk of a tree—not boring in—but I could not see that there was anything to peck—no caterpillars. What could it find?

3. How to oysters reproduce?

Answers in Tomorrow's Nature Notes

Answers To Previous Questions.

1. Are coyotes wholly carnivorous?

Not wholly, though mainly so. They are troublesome in the farm or ranching regions-not merely for taking small stock, but for attacking small fruits, melons, etc.; and in the wilder districts for eating many birds. But they do some good in keeping down rabbits of many sorts, various rats, and other small rodents that also pester the agriculturist.

2 How can moths be collected, since they fly by night?

You may get some specimens by daylight, if you can find sleeping ones, hanging with wings folded flat, to the trunk of trees, old clapboards, etc At night use a dark lantern or electric flash among sweet smelling blossoms. Some specimens can be attracted by swabbing molasses on to tree trunks, old board fences and similar places. A white sheet spread on the grass and lighted by a lantern may be visited by moths

3 Do English sparrows have any natural enemies?

Obviously not to any extent, though a few may be killed by certain hawks, and at least one record is in print of a shrike that killed English sparrows. The trouble with such birds as do kill these sparrows is that they also kill any small bird, and do not confine themselves to preying on the pest.

KERHONKSON.

Kerhonkson, Oct. 9.—The annual fair of the M E Church will be held the first and second of November. A hot chicken supper will be served the first night, also an entertainment.

Mr Wilkenson and family entertained guests from out of town on Sunday.

Mrs Elting Brodhead spent Saturday in Kingston

Mr. and Mrs. William Addis entertained relatives from Middletown on Sunday.

Communion services were observed in the M. E. Church on Sunday morning.

Mr. and Mrs. A. Christiana of Kingston, visited relatives here on Saturday and Sunday.

Mr and Mrs Flood and daughters are spending the week at Yankee Lake.

J. Bullis. M. Christiana, William Addis and Eugene Munson have had electric lights installed in their home on Church street.

Thirteen Willing Workers from this place motored to Lake Katrine on Wednesday to the home of Mrs. Lizzie Shaw, also a member After the business meeting a bountiful repast was served, after which all returned to their homes, voting Mr. and Mrs. Shaw royal entertainers.

Mrs Clarence Cross and daughter Geraldine of Kingston, are spending a few days with relatives here.

Mr. and Mrs DePuy Anderson called on Mr. and Mrs Davenport of Accord Wednesday evening.

Mrs. L. McConnell spent one day the past week at Kingston.

We are all glad to welcome Mr. and Mrs. Eugene Munson back to our village.

TWENTY AND TEN YEARS AGO.

Oct. 10, 1902—Factory of the Measure Manufacturing Company on Smith avenue destroyed by fire

Calvin Forst became manager of the Armour Beef Company in this city.

Maurice W. Eltinge nominated for city judge.

Oct. 10, 1912.—William F Kelb and Miss Lillian F. Heath married at Ellenville.

Mrs. Peter Lutz died at Sag Harbor.

Mrs. Benjamin B. Van Demark died at her home on Emerick street.

James W. Wadsworth, Jr., addressed big Republican rally here.

Therefore, Why Worry?

A hundred years' fret will not pay a penny of debt.—Victor Hugo.

BIGELOW ANNUAL "FAMILY" REUNION

Large and Distinguished Gathering From Near and Far at Bigelow Homestead at Malden on Saturday.

The annual neighborhood gathering at the Bigelow homestead on Saturday was favored by the usual good weather and a large concourse of autos from points as various as Albany and New York City, Ellenville and Lenox, Onteora and Westchester. Captain Fox of the Sidney Barracks, with four troopers of the New York state police, took charge of the parking whilst Captain Richter, chief of the Saugerties police department, came as guest of Mr. and Mrs. Bigelow. The children of the Malden school marched in at one o'clock, with the national ensign at the head, borne by Royal Palmer in sailor dress. Two horses gayly caparisoned carried on their backs Alma Sedaker dressed as Goddess of Liberty, escorted by Arthur Smith and James Altopedi, acting as honorary equerries, and then by her side rode Marvin Mickle in the uniform of a Boy Scout, his horse being led by Floyd Mickle and Clarence Rappalaya. All halted at the front of the terrace and sang a patriotic song, after which the Rev. Kenneth Buchanan of Saugerties, made the invocation. Mr. Bigelow then made an address of welcome in which he mentioned the public spirit and generosity of John Hayes of Saugerties, who had lettered the "Maine" monument of Mr. Vanderbeck, the master carpenter of Malden, who had put hinges to the box in which had come the portrait of the Japanese Empress, of Principal Gladding Sutton who had given much of his time in adorning the school play ground, of Mrs. Agnes Ellinger, who had prepared the costumes for the children on horseback, for Miss Chichester who conducted the singing, for Martine Cantine who had sent a large truck load of cinders and finally for valuable help from several of the ladies including Mrs. Madjeska and her daughter Stella, Mrs. Lane and her daughter Elmira, Mrs. Cox and her daughter Mae, Mrs. Russell Overbaugh and Mrs. James Rightmyer.

It was proposed by Miss Mayo and carried by a standing vote that Captain Fox be requested to convey to Colonel George Chandler, M. D., now convalescing in the Albany Hospital, the good wishes of this Ulster county gathering

The children then marched round the house to where ice cream and cake awaited them, whilst Colonel Robert M. Thompson, president of the International Olympic games and greatest of living authorities in financial economics, made a learned address on our duties in regard to the German debt and its payment. He showed in masterful manner that Germany was capable of discharging her obligations provided America took the lead in acting the part of mediator Colonel Thompson had arranged to bring Lord Louis Mt. Batten, great grandson of Queen Victoria, with him to Malden, but on the night before Lady Mt Batten had been suddenly seized with illness

Then uprose our late ambassador to Japan, Roland Morris of Philadelphia, who made an eloquent plea for better understanding between ourselves and the great world beyond the Pacific. It was a full house that listened, if that expression can be used in regard to an audience that sat upon logs in the open air. And so much interested was the audience that one could hear the chimes of the clock at the head of the stairs There was but a slight breeze blowing, just enough to gently sway the flags of our allies in the great war that hung from half a dozen staffs reared about the semi-circular terrace fronting the old homestead

Amongst the hundreds present were noticed, besides those already mentioned, Mr. and Mrs. Harold Henderson of Onteora; Miss Grace and a party from Highland Falls; Miss Newell and Miss Mayo, who first conceived an organization of state troopers: Mrs Charles E. Tracy and her daughter, Mrs Thomas Cook from Tuxedo; Mr. and Mrs. S C Hopkins and Miss Eunice Hopkins of Catskill; Mr. and Miss W. P. Adams (president of the Dutchess County Historical Society) from Red Hook; Professor Woodbridge Riley from Vassar and Mrs. Riley; Madame and Captaine Vauthier, of the French Department, West Point; Mrs Admiral Higginson of Kingston and her sister, Miss Haldane; Mrs. John D Schoonmaker and Mrs. Hall of Kingston; Mrs. Hollister Sturgess of Stone Ridge; Mrs Sarre and her guests from Yama Farms, Mrs Edwards Spencer and guests from Lenox; Mrs Frederick Darrow; Mrs Richard Washburn; Mrs Reed, Mrs. John T Washburn, Mrs. George Washburn, Miss Corse; Mrs Hurry; Mrs Marguerite Kitchen from New York and her brother; Mrs James G. Wilkinson (the poetess) and her husband, the professor, of New York, the Messrs. Burgevin of Kingston and their respective wives; Mr. and Mrs. Caswell of Malden; Mr and Mrs Morrison of Troy; Miss Flack of Lansingburg; Miss Christina Smith of Asbury, Waldo Smith, chief engineer of the Ashokan water works; Mrs Cary Rosett of Woodstock; the Japanese Consul General, K. Kumasaki, the Vice Consul, Mr. Tamura and Mrs. Tamura from New York; Frank Seaman from New York. Charles Triller, treasurer of the New York Philharmonic Society; Mr. and Mrs. Walter Berbecker of New York, Prof. Edward Everett Hale of Union College, Schenectady; J. M. Wakeman of Orange, N. J., Miss Anne Tracy of New York; Adin Ballou of Hensonville; and scores more of notables from a distance besides immediate neighbors.

The benediction was extended by the Reverend R. J. Van Deusen of Katsbaan and the exercises terminated punctually as promised, just before half past three. So soon as the last auto had emerged from the Bigelow pasture, there fell the first drop of a much needed rain. Mr. and Mrs. Bigelow supplemented the basket lunch by an ample supply of hot coffee and cream and cake and fruit; and before the parting gave out a cordial invitation to all neighbors for the first Saturday of October in 1923.

"THE HOUSE OF QUALITY"
STOCK-CORDTS INC.
KINGSTON, N. Y.

HEADACHE AND ALL NEURALGIC PAINS QUICKLY RELIEVED
Linx WORK IN A JIFFY
15 doses 25 cents.
LITTLE LINX TAKE OUT THE KINKS
AT ALL DRUG STORES

But there is more than just a name behind EDISON MAZDA LAMPS. There is a reputation and service which make the lamps dependable.

Canfield Supply Company
ELECTRICAL DEPT.
KINGSTON, N. Y.
(THE BIG DOWNTOWN STORE)

"WHAT TO SELECT"

"One prominent investor maintains a complete organization under shrewd financial analysts. These experts spend their time combing the security markets for suitable investments, making changes from one security to anther to meet changing conditions."

Few people can afford that arrangement The average investor can obtain personal service through a completely equipped Investment House.

It is the purpose of this organization to offer to its customers only such securities as can be relied upon year after year to fulfill all obligations irrespective of market conditions, panics and political agitations.

Saddlemire & Co., Inc.
273 Fair St., Kingston.
Tel. 2068.
L. F. SADDLEMIRE, Res. Mgr.
Branch of
SADDLEMIRE & CO., Inc.
185 Broadway,
NEW YORK CITY.

Styleplus Clothes $25-$30-$35-$40

The Known Label

Millions of dollars have been spent to make this label known to every man.

Every Styleplus garment is guaranteed for complete satisfaction to each wearer. See copy of guarantee in margin.

When you see the label under the coat hanger, it means to you known style, known all-wool fabrics, known remarkable tailoring, known moderate prices.

When you read the guarantee you know it is as good as any man's bond.

We have a generous assortment of Styleplus Clothes—suits and overcoats—and we will be proud to show them.

You will be delighted with variety, quality and fit. Come in.

SPECIAL
$35 TOP COATS
$28.00
This Week Only

Guarantee

"Every Styleplus suit and overcoat bearing the official Styleplus label is guaranteed to be all-wool. Should any Styleplus garment fail to give reasonable wear and satisfaction the retail merchant from whom it was purchased is authorized to replace it, with a new and satisfactory Styleplus garment"

$25, $30, $35, $40

A. W. MOLLOTT
CLOTHIER and HABERDASHER
302 WALL STREET.

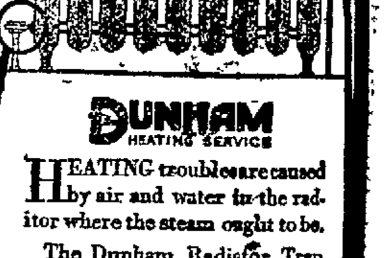

HEATING troubles are caused by air and water in the radiator where the steam ought to be.

The Dunham Radiator Trap removes the air and water from the pipe, but keeps all the steam in the radiator.

If your present heating system is un-satisfactory, it can be Dunhamized at moderate cost. If your radiators knock, pound, leak or do not give even, steady heat, write or call. Estimates without obligation.

L. F. BANNON
402 Broadway.
Kingston, N. Y.

Old Newspapers.
Old newspapers are the best medium for cleaning a greasy stove.

Burns and scalds! MENTHOLATUM cools the pain and heals the blisters

Each time you put down your cup, you'll echo the slogan—"Good to the last drop"
REG. U.S. PAT. OFF.
MAXWELL HOUSE COFFEE

RONDOUT SAVINGS BANK
20 Ferry Street

OFFICERS:
J. GRAHAM ROSE, President.
JOHN D. SCHOONMAKER, First Vice-President
JOHN S. THOMPSON, Second Vice-President
DAYTON MURRAY, Secretary.
HERBERT HALL, Bookkeeper.
EDWARD J. ABERNETHY, Clerk.

TRUSTEES:
J. D. Schoonmaker, E. Coykendall,
J. Graham Rose, F. Stephan, Jr.
Wesley D. Hale, W. A. Van Deusen
Frank Coykendall, A. A. Stern,
John S. Thompson, H. H. Flemming,
Nicholas Stock.

Deposits July 1st .... $5,437,50[illegible]
Surplus with Bonds at Par Value $61,311
Surplus with Bonds at Market Value .... $45,86[illegible]

Deposits made on or before the third day of any month will draw interest from the first of the month.

A semi-annual dividend at the rate of [illegible] per cent per annum was declared for six months ending June 30, 1922, on all sums from $5.00 to $5,000.00.

Banking Hours, 10:00 A. M to 3 00 P. M. Saturdays, 9 00 A. M. to 12 00 M

Accounts may be opened by mail. Send for full instructions.

CLERICAL POSITIONS
Salary $1140 to $1240 a yr.
OPEN TO MEN AND WOMEN ... 18 AND OVER
REQUIREMENTS. Proficiency in Spelling, Arithmetic, Penmanship and ability to think rapidly and intelligently.
EMPLOYER: U. S. Government, Washington, D. C.
EXAMINATION November 4.
Enroll NOW at the MORAN BUSINESS SCHOOL, Burgevin Building, Fair & Main Streets, for special preparatory course.

NOTICE TO CREDITORS.—In pursuance of an order of Hon. George F. Kaufman, Surrogate of Ulster County, notice is hereby given, according to law, to all persons having claims against Dwight Lord, late of the town of Shandaken, County of Ulster, deceased, testate, to present the same with the vouchers in support thereof, to the undersigned Carrie Lord, the Executrix of the estate of said deceased, at the office of her attorney, John W. Eckert, Ulster County Savings Bank Bldg., Kingston, in the said county of Ulster, on or before the 1st day of January, 1923

Dated June 20th, 1922.

CARRIE E LORD,
Executrix of Estate of Dwight Lord, deceased, Phoenicia, N. Y.

John W. Eckert, Attorney for Executrix, Office and Post Office Address, Ulster County Savings Bank Building, Kingston, New York.

NOTICE TO CREDITORS.—In pursuance of an order of Hon George F. Kaufman, Surrogate of Ulster County, notice is here by given, according to law, to all persons having claims against William Lafferty, late of the Town of Shandaken, County of Ulster, deceased, testate, to present the same with the vouchers in support thereof, to the undersigned William F. Lafferty, the Executor of the estate of said deceased at his residence at Allaben, in the said Town of Shandaken, on or before the 25th day of January, 1923.

Dated July 10th, 1922.

WILLIAM F. LAFFERTY,
Executor.

John P. Grant, Attorney, Stamford, N. Y.

NOTICE TO CREDITORS.—In pursuance of an order of Hon. George F Kaufman Surrogate of Ulster County, notice is hereby given, according to law, to all persons having claims against Grove Webster, late of the City of Kingston, County of Ulster deceased, testate, to present the same with the vouchers in support thereof, to the undersigned, Alice P. Webster, the executrix of the estate of said deceased, at her residence No. 17 East Chestnut Street, in the said City of Kingston, on or before the 23rd day of October, 1922.

Dated April, 1922.

ALICE P. WEBSTER,
Executrix

Walter N. Gill, Attorney, Kingston, N. Y. Ulster County Savings Bank Bldg., Kingston, New York.

MORGENWECK PLANS FOR BIG SEASON

Writes To Local Man Explaining Reserved Seat Diagram, Names His Players and Says Suggestions Will Be Welcomed.

Frank Morgenweck, manager of the Kingston team of the New York State Basketball, writes from College Point, L. I., to a friend in this city telling of his plans for the coming basketball season.

Home night will be Wednesday nights.

Music has not been decided except that Captain Hiltebrant decided that we are to give the three main orchestras each one night and then select the best one.

First game will be Wednesday, October 18th exhibition game with Trenton, N. J., team of the Eastern League with Maurice Tome, Stretch Meehan, Tom Barlow, Freddie Kearns and Bernie Dunn playing. This team won the Eastern League first half last year and lost out to the Celtics in the play off. We are playing in Trenton this coming Saturday night making it a home and home game.

The diagram for reserved seats will be ready and we will commence to take orders at the Armory for seats Thursday morning, from 10:30 till noon and from 3 until 6 p. m. Same each day thereafter while on Friday and Saturday we will be at the Armory from 7:30 until 10 p. m.

I had arranged for a plan of selling the reserved seat portion only and making the charge for the first half of 30 cents per each game and I think there will be 14 games first half. We find however that we will probably have to arrange for entire collection of 85 cents for each ticket but will be able to tell that better when I come up. Instead of selling a card ticket, we will furnish the real tickets for the entire set of games so that purchaser will have possession of tickets. Will only sell for first half as we can't say what size of schedule we will have for second half. The purchasers of the first half however will have same seats for second half if desired.

League season starts October 25th

So far the players I have signed are: A. Powers, C. Powers, R. Powers, B. Bergman, Artus, Knoblauch and the Husta brothers. Am however also working for another star player to complete my roster.

Have other plans in consideration which I will tell you when I see you. I also would like to have you make suggestions and think if you will make up a memorandum of anything you would like to suggest so we can get to them right. I will be glad to do all I can to use them. I want to do the very best I can to suit the fans and know that you boys can give me a lot of suggestions that will be of benefit. Hoping to see you Thursday.

Sugar From the Pine Tree.

Of the many kinds of sugar obtained from various sources, one of the most curious is that from the needles of the Douglas pine of British Columbia, described more than once in the pages of the Family Herald. For centuries the native tribes have gathered the snowy-white blobs when they fall from the tips of the fir needles, where under certain conditions of climate the syrup collects and hardens. It has always been much of a mystery, until recently, where certain Indian tribes obtained their occasional and small supplies of sweet stuff. For some generations now the white man has been walking right under the lumps of sugar, and did not know it. Tree-top sugar is delicious, but, unfortunately, it will never come on the sugar market.

Fighting "Miners' Blindness."

Blowing white dust down mine tunnels to increase the illumination is the latest scientific aid against "miners' blindness," a disease which costs England $5,000,000 annually.

CALORIES

Emphasis used to be focused solely upon the calorific value of foods. Now, it is known that vitamine-quality is equally essential to adequate nourishment.

Scott's Emulsion

has particular value as an energy-building food and tonic. *It is also rich in vitamine-factors, so important in building up the body and promoting healthful progress.*

Scott & Bowne, Bloomfield, N. J. 22-19

Lucy Farrar-Financier

A little each week, invested in bonds paying liberal interest, was Lucy Farrar's way of accumulating money. So when her husband's ship went down and the family seemed to be ruined, Lucy had the satisfaction of bringing out her strong-box stuffed with safe bonds paying 7% and 7½%.

The plan of partial payment investing which Lucy Farrar followed is a sure road to financial independence, for it is safe, easy and convenient, and the liberal rate of interest makes money accumulate with amazing swiftness. This plan brings success within the grasp of all those who follow it. Learn about it from the story, "When Lucy Farrar's Ship Came In." Send for a copy today.

G. L. MILLER & CO.
Room 1114 Heat Bldg., Atlanta, Ga.
"First—The Investor's Welfare"

BOY SCOUTS

(Conducted by National Council of the Boy Scouts of America.)

SCOUT HARMONICA CHAMPION

A period that may take its place in the traditions of the Hudson, along with the story of "Rip Van Winkle" and the "Legend of Sleepy Hollow," came within the two weeks preceding the great harmonica contest held recently at the boy scout camp, Bear mountain, Interstate Palisades park, New York, for during this time, it is rumored, not a mosquito put in an appearance and blasts of peculiar sounds came echoing over the river to the Palisades. Some of the inhabitants said these noises sometimes seemed to be "It's a Long, Long Way to Tipperary" competing for prominence with "Humoresque," and again the "Last Rose of Summer" would be cheerfully chiming over "Peg o' My Heart."

The inside truth of the story, however, is that out of 2,000 boys at the encampment, the majority were spending every spare minute from reveille to taps, at mess hall or on mountain hikes, getting into shape for the big contest. Every breath of melody meant just a step farther towards the championship. So "Music swelled the breeze and rang through all the trees," and it was a difficult task for the judges at

CLIFFORD ST. HILL

the preliminaries to select the final contestants. At one camp in particular, with great difficulty, the choice simmered down from six to two boys, each intensely eager to gain the honor of appearing. When Scout Potter heard he had lost to his opponent, he smiled and said with the real scout spirit: "That suits me all right. Now we will have to see that the other fellow wins."

On the night of the big contest hundreds of boys came by land and water from the various camps to the main hall. Enthusiastic applause rang to the rafters after each boy's effort, and when Clifford St. Hill, age thirteen, of Troop 5, Woodhaven, L. I., was pronounced victor, the audience arose as one man, with appreciative cries, "Give us another tune, give us another tune." Clifford's selections were "Auld Lang Syne," "There's a Long, Long Trail" and "March from 'Aida'." He was presented with the Hohner gold medal and one of the finest harmonicas made—and the world had a new champion.

Second place was won by Richard Johnson, sixteen years old, of Troop 208, the Bronx. He received a silver medal and a harmonica.

William Murphy of Troop 15, Richmond, Staten Island, captured the third prize, a bronze medal and a harmonica.

By courtesy of the largest manufacturers of harmonicas in the world, the boys were treated to a number of selections by William Burke, who has been playing the harmonica professionally for forty-two years.

SCOUT AVERTS TRAGEDY

A youthful San Franciscan of the sub-scout age was whittling, as small boys since the beginning of time have delighted to do. Being uninitiated as to the fact that it's a rash thing to whittle toward instead of from oneself, he went at the business wrong. The knife slipped. The blood spurted, a great gash appeared in the youngster's arm. A scout friend the youngster's screams and ran to the rescue. He improvised and applied a tourniquet.

RELIEF APPRECIATED

In recognition of the manly help of Indianapolis scouts in last year's clothing drive of the Near East relief, A certificate of service, bearing the signature of the national heads of relief organizations, was presented to scout headquarters. The inscription reads as follows: "In recognition of the splendid humanitarian life-saving service rendered by Indianapolis Council, Boy Scouts of America, in behalf of the orphan children and stricken people of the Near East."

Love and Duty in Actual Life.

A thousand wheels of labor are turned by dear affections, and kept in motion by self-sacrificing endurance; and the crowds that pour forth in the morning and return at night are daily processions of love and duty.—Chapin.

BETTER ROADS

FACTORS AFFECTING GRADING

Labor Costs, Character of Soil Graded and Time Limit on Contracts All Counted.

(Prepared by the United States Department of Agriculture.)

A great variation in the conditions under which grading for highways is done in different sections of the United States is reflected in cost data compiled by the bureau of public roads, United States Department of Agriculture, on 1,350 miles of federal-aid road. The figures cover the four-year period 1917-1921 and are based on a total of 24,500,000 yards of earth.

For the groups of states the average price per cubic yard is as follows: New England and Middle Atlantic states, $1.33; East North Central, $0.63; West North Central, $0.49; South Atlantic, $0.61; East South Central, $0.41; West South Central, $0.35; Mountain, $0.52; and Pacific states, $0.61. The general average price was $0.56.

Probably the most important factor affecting the cost was the amount of grading to be done per mile, the quantity being very small in the groups having the highest prices. In general it is noticed that where mostly old roads are rebuilt, the light work and tearing up the old pavement greatly affected the cost. The amount of fine grading or trimming required for the higher types of pavement was also a factor. Labor costs, character of soil to be graded, climatic conditions, time limit on contracts, and cost of detours for traffic also affected the cost.

While each group of states did not have the same volume of grading each year, and therefore the average figure for the whole country is not truly representative, it is interesting to note that the average cost of grading grad-

Concrete Road Designed to Take Care of Great Deal More Than Local Traffic.

ually rose from $0.49 in the first quarter of 1917 to $0.67 in the fourth quarter of 1919, and then gradually declined to $0.34 in the third quarter of 1921. It is probable that the latter figure would be somewhat higher had all of the states let work in that quarter.

FIVE BIG QUESTIONS

Are the roads in your county a credit to you, or are you ashamed of them?

Are the roads in your county wide enough for the convenient passage of cars?

Are the roads in your county marked, so that tourists from distant states have no difficulty keeping to the right road?

Are the roads in your county all-year-round roads, or only good-weather roads?

Are the roads in your county such that tourists traveling over them want to come back that way?

KENTUCKY TO BUILD ROADS

House of Representatives Approves $50,000,000 State Bond Issue Bill by Big Vote.

Kentucky, famous for several things, is now to add "good roads" to its list. The $50,000,000 state road bond issue bill has been approved by the Kentucky house of representatives by a vote of 63 to 34.

This measure provides for submitting the proposition to the voters of the state at the election next November. If it is approved the money is to be used over a period of five years. To pay off this indebtedness three kinds of taxes are pledged—a gasoline tax, a license tax and a 3-cent road tax.

It Sounds the Road.

Facts about what happens under a roadway as traffic passes over it are being obtained by the use of an ingenious device perfected by the bureau of public roads. The device is one of the new instruments developed to discover what thickness of roadbed should be constructed for heavy or light traffic on various kinds of soil.

Source of Much Trouble.

A common source of trouble to improved roads is that of poor drainage or total lack of drainage.

How to Test the Olive.

Dr. Rosenberger of Jefferson college states that the presence of bacillus botulinus, the poison of olives, is readily detected by the strong smell and cloudy liquor. Good olives have a pleasantly aromatic odor.—Scientific American.

Butterick Patterns for November are Here.

VAN WAGENENS
Operated by THE ROSS STORES, Inc.

Get Your November Delineator Now.

Celebrating The Ross Stores

Third Birthday Sale

Extreme Values For Wednesday Only

'Fruit-of-Loom' Bleached Muslin
Special Sale Tomorrow
5 yards for 75c
36 inches wide. Sold regular at 19c yard
A useful household quality; soft finish and closely woven. On sale while the quantity lasts, and store sales only.

Genuine Punjab Percales 19c yard
Regular 25c quality. One of the best made and closely woven Percales. Warranted fast colors. Light and dark colored designs, for pajamas, shirts, house dresses, aprons and children's clothes. Some have slight soils on the selvedge, but these will not interfere with the wearing qualities

Outing Flannel
For One Day Only
4 yards for 50c
A special offering for tomorrow, the coming of cold weather you are sure to find many uses for these double fleeced fancy flannels. Neat stripes ane figures on light grounds.

25c Bleached Domet Flannel 16c yard
1,000 yards at this exceptional price. Of excellent quality and heavy weight. Pure White. 32 in. wide. Suitable for women's and children's garments, pajamas and countless other uses. A good thing to have a supply on hand.

Imagine Huck Towels at 12½c
It is a stretch of the imagination to be sure but here they are! Excellent quality. 100 dozen will not last long.

Extra Heavy Plaid Woolnap Blankets
Regular $4.00 Pair **$2.98** Double Bed Size
Don't wait until the real cold weather sets in and prices are high. These blankets have been specially reduced for this sale. Heavy wool nap finish plaid blankets in Rose, Tan, Yellow, Blue, Gray and Helio.

Satinette Bloomers 89c
Sizes 27 and 29. Soft, lustrous pink Sateen. Re-inforced. Elastic waist band. Shirred elastic knee, finished off with lace trimmed end. Hemstitched ruffle.
—$1.25 VALUE

Save Your Coal For Later!
PERFECT OIL HEATERS $5.77
—SOLD REGULARLY AT $7.00
SMOKELESS—ODORLESS. Takes the chill off a room in no time. A comfortable room at a cost of two-thirds of a cent an hour
A limited quantity at this price for Wednesday only.

Rafael Manza

Rafael Manza, treasurer-general of the Mexican Republic, has sailed from New York for Europe on Government business.

MOMBACCUS HEIGHTS.

Mombaccus Heights, Oct. 9.—An auto party of friends from Newburgh spent the week end with Mr. and Mrs. Joel Lennon and family.

Mr. and Mrs. Harry Smith and children of Pataukunk spent Sunday with her parents here.

Mrs. John S. Van Etten and children of Toms River, New Jersey, are visiting at the Van Etten home here after an extended visit with relatives at Utica, Bainbridge, Sidney and other places.

Harry Smith and brothers of Pataukunk picked apples, purchased from the Myerson and Goldberg orchards here the fore part of the week. Mrs. Smith accompanied them, visited her parents and called on Mrs. Joel Lennon.

David Quick's threshing outfit has been at work in this locality this week.

Martin Lennon has been employed at the Sacks farm for several days.

S. Myerson has gone to the city for a few days.

District Superintendent, Miss Roat visited the school here one day this week.

Heard at the Circus.

Teddy (looking at the animals)—"Oh, pa, the elephant picked that peanut up with his vacuum cleaner."—Boston Evening Transcript.

VAN HEUSEN
the World's Smartest COLLAR

THE foremost indication of good taste in dress three hundred and sixty-five days a year.

No Starching
No Rough Edges
Wears Longest
Will Not Wrinkle
Saves Your Shirts
Saves Your Ties

Buy your collars of a reputable retailer. He won't offer you a substitute when you ask for a VAN HEUSEN. He knows there isn't any.

PHILLIPS-JONES CORPORATION, *Makers*. 1225 BROADWAY, NEW YORK

Bankruptcy Court Cases.

Fred Bragg, an omnibus driver of Lloyd, on Monday filed a petition in bankruptcy in the United States district court for the southern district of New York, listing liabilities of $800 and no assets.

A discharge in bankruptcy was granted in the same court on Monday to William Castor of Whiteport.

TO ALL CONCERNED:

The firm of Hale & McMillan, a co-partnership, engaged in the ship chandlery business on the corner of Hasbrouck Avenue and the Strand, Kingston, N. Y., has been dissolved as of the date hereof, Mr. Hale retiring. The business will be conducted by Charles McMillan. All outstanding accounts are payable to him.

Kingston, N. Y., October 9, 1922

WESLEY D. HALE,
CHARLES MC MILLAN.

NOTICE.

COUNTY COURT, County of Ulster—In the Matter of the Application of the Board of Supervisors of Ulster County to acquire land by condemnation for the construction and improvement of the Highland-New Paltz County Highway, Number 1536, Ulster County, pursuant to the provisions of the Highway Law of the State of New York, being Chapter 25 of the Consolidated Laws and the Acts amendatory thereof and supplemental thereto.

Sirs:

YOU WILL PLEASE TAKE NOTICE, that the annexed petition will be presented to a Special Term of the County Court appointed to be held at the Court House in the City of Kingston in the County of Ulster, in the State of New York, on the 25th day of October, 1922, at the opening of the Court on that day, and that application will then and there be made for the relief demanded in the petition and for the appointment of Commissioners of Appraisal as provided by Law and for such other relief as to the Court may seem just and proper.

Dated, Kingston, New York, October 5th, 1922.

Yours, etc.,
JOHN W. ECKERT,
County Attorney and Attorney for the Petitioner,
Office and P. O. Address,
Ulster County Savings Bank Bldg.,
Kingston, New York.

To:
CARRIE YOUNG,
CORNELIA WARING,
FRANK FUIMEFREDDO.

TO THE CLAIMANTS ABOVE NAMED:

YOU WILL PLEASE TAKE NOTICE, that the premises sought to be condemned herein are all situate in the Towns of Lloyd and New Paltz in the County of Ulster, in the State of New York, and further

TAKE NOTICE, that the petition referred to in the foregoing Notice of Application together with the maps showing the premises sought to be condemned herein, were filed in the office of the Clerk of the County of Ulster on the 9th day of October, 1922, reference to which said petition and maps for a more particular description of the premises sought to be condemned is hereby made.

Dated, Kingston, N. Y., October 9th, 1922.

Yours, etc.,
JOHN W. ECKERT,
County Attorney and Attorney for the Petitioner,
Office and P. O. Address,
Ulster County Savings Bank Bldg.,
Kingston, New York.

NOTICE to the stockholders of HENRY MAILLARD of a special meeting of such stockholders to vote upon the proposition to change the principal office and place of business of said Corporation.

Borough of Manhattan, New York City, October 5th, 1922.

PLEASE TAKE NOTICE that a special meeting of the stockholders of HENRY MAILLARD will be held on the 25th day of October, 1922, at 2:30 o'clock p. m. at the office of such Company at Port Ewen, County of Ulster, State of New York, for the purpose of voting upon a proposition to change the principal office and place of business of Henry Maillard from Port Ewen, County of Ulster, State of New York, named in the certificate of incorporation of Henry Maillard as its principal office and place of business, to the Borough of Manhattan, City County and State of New York.

HARRY J. LUCE,
President.
R. W. FORTIER,
Secretary.

NOTICE to the stockholders of HENRY MAILLARD of a special meeting of such stockholders to vote upon the proposition to change the principal office and place of business of said Corporation.

Borough of Manhattan, New York City, October 5th, 1922.

A special meeting of the stockholders of HENRY MAILLARD will be held on the 25th day of October, 1922, at 2 o'clock p. m. at the office of such Company at Port Ewen, County of Ulster, State of New York, for the purpose of voting upon a proposition to increase its capital stock from $500,000, consisting of 5,000 shares of the par value of $100 each, to $1,000,000 to consist of 10,000 shares of the par value of $100 each.

HARRY J. LUCE,
President.
R. W. FORTIER,
Secretary.

NOTICE to the stockholders of HENRY MAILLARD of a special meeting of such stockholders to vote upon the proposition to classify the capital stock of said Corporation.

Borough of Manhattan, New York City, October 5th, 1922.

PLEASE TAKE NOTICE, that a special meeting of the stockholders of HENRY MAILLARD will be held on the 25th day of October, 1922, at three o'clock p. m., at the office of such Company at Port Ewen, County of Ulster, State of New York, for the purpose of voting upon a proposition to classify the capital stock of said Corporation into seven per cent cumulative preferred stock, callable at 110, the dividends on said stock to be paid semi-annually and to be callable at the price stated, upon giving to the holders of record of said stock at least sixty days' written notice of the intention of the Corporation to call said stock, said preferred stock to consist of 3,000 shares of the par value of $100 each, and $700,000 common stock, to consist of 7,000 shares of the par value of $100 each, $500,000 of such common stock to be exchangeable, share for share, for the $500,000 capital stock of said Corporation now outstanding, and for the further purpose of determining what the preference of said preferred stock shall be.

HARRY J. LUCE,
President.
R. W. FORTIER,
Secretary.

Daddy's Evening Fairy Tale

MARY GRAHAM BONNER

WINDY'S PRESENT

Windy, the orang-utan in the zoo was quite pleased with himself as well he might be. Oh, yes, Windy had every right to be pleased with himself.

"I Remembered Her."

"I received a present today," said Windy. A lady came to the zoo who asked especially to see her friend Windy, the orang-utan.

"Yes, that was just what she said So the keeper took her past some of the monkey cages and then back of my little house.

"You see I have been in my summer quarters lately. I can go back where it is warmer later on, but at present I am enjoying the nice weather out-of-doors.

"Then, too, the people like to be out-of-doors in the summer time and they like to see us out-of-doors, too.

"So everyone is pleased. We're out-of-doors and they are, too!

"But to continue about my visitor and my present.

"This lady asked for me—in much the same way as she would have asked for anyone upon whom she had called

She might have gone to see another young lady and she might have said.

"'Is my friend Miss Lily at home?' Just the very same way as she asked for me.

"And my keeper brought her around to me and then I came back from the out-of-door part of my house to where she was and I shook hands with her and patted her on the shoulder and she patted me.

"She had passed by my out-of-door house and when she had seen me she had called out:

"'Hello, Windy.'

"And I had gone down to the front of my cage and had put my hand through the bars by way of showing her I remembered her and knew her.

"It was in no time that she was actually calling upon me

"And then she said:

"'Windy, the last time I was here you did so many interesting tricks for me. I watched you and you entertained me. So I've brought you a present, Windy."

"I looked sideways at her to let her know that that word 'present' had a pleasant sound to my orang-utan ears.

"And then she said:

"'I remembered that you liked bananas, Windy.'

"Well, you know how that rejoiced my orang-utan heart. I know of no present I would enjoy so much.

"And I tried to show her how pleased I was. I do think it is nice to show your pleasure when any one gives you a present.

"If anyone goes to the trouble of giving a present or is kind enough to be so thoughtful I think a little gratefulness should be shown.

"And so I just showed by my every action that nothing in the world pleased me more than a banana present.

"'It's in this bag, Windy,' she said 'I almost made the mistake of taking the whole bag away with me, but my keeper called out:

"'Only one, Windy. Only take one.'

"That was a slight disappointment for I was particularly hungry, oh, particularly hungry, and I could feel that the bag had more than one banana in it.

"But of course I was pleased with one. And I took it and peeled it and then sat up and ate it.

"Then, when I had finished, the lady said:

"'Windy, if you'd like the rest of the bananas you may have them.'

"All at One Time."

"Now wasn't that something like, as they say? Just on the day when I was so particularly hungry, too, and when bananas just touched the right spot, as they also say?

"And when I had opened the bag to get the one banana, you know I had seen those others as well as having felt them.

"Off I went with the other three bananas—all at one time! I took one in each foot and one in my other hand and then with the hand not in use I hobbled away with my magnificent present.

"The lady laughed to see the way I carried my bananas away, and she seemed to enjoy the sight. But I enjoyed the eating of those bananas. Oh, it was nice to have had a surprise like that, of extra unlooked-for bananas!"

Drake's Valuable Remedy

For External Internal Use

For breaking up a Cold, Sore Throat, Neuralgia and Toothache, Colic, Cramps, Cholera Morbus Headache, External Pains and Diarrhoea.

Price 35c per bottle

Your Druggist or Grocer.

GAS BUGGIES—We Can't Imagine Anything Worse

THEM DAYS IS GONE FOREVER "Love Me And The World Is Practically Mine." By Al Posen

The KITCHEN CABINET

(©, 1922, Western Newspaper Union.)

A flash of harmless lightning,
A mist of rainbow dyes,
The burnished sunbeam brightening,
From flower to flower he flies

While wakes the nodding blossom,
But just too late to see
That lip hath touched her bosom
And drained her nectary

—John B. Tabb.

PICKLING TIME

A nice crisp cucumber pickle which will keep a year and be just as fresh as when first pickled, is the following: Take three quarts of vinegar, one cupful of water, one cupful each of dry mustard, sugar and salt, stir until well mixed and then drop in the small, freshly picked and perfect green cucumbers—the smaller in size the better, but it is well to have them uniform in size. Larger cucumbers if the seeds are tender will keep well put up in this way

Mustard Pickles.—Take equal quantities of small cucumbers, the largest sliced, green tomatoes, cauliflower picked into flowerets and small button onions. Keep them covered with strong brine for twenty-four hours, using one cupful of salt to one gallon of water. In the morning scald the brine and pour it boiling hot over the pickles When cold, drain thoroughly and prepare as much vinegar as needed to cover. To one quart of vinegar use one cupful of brown sugar, one-half cupful of flour, one-fourth of a pound of good dry mustard. Boil the sugar and vinegar, then mix flour and mustard with a little cold vinegar and pour into the hot vinegar; cook for a few minutes, then when smooth pour over the pickles.

Tomato Catsup.—Put a bushel of tomatoes, skins and all, into a kettle, boil until tender, then put through a colander to remove the skins. Mix one cupful of salt, two pounds of brown sugar, half an ounce of cayenne, three ounces of allspice, the same of mace and celery seed, two ounces of cinnamon. Add two quarts of the best vinegar, cook until thick, strain, reheat and bottle.

It is well to look at jars of both fruit and pickles from time to time to be sure that they are in good condition. Keep in a cool, dry place

Nellie Maxwell

World's Oldest Museum.

The oldest museum in the world may be found in the city of Hara, the former capital of Japan. Since its foundation in 758, it has gone through all the changes of the Japanese empire without a single addition to its collection. The museum contains about 8,000 articles, which are said to be among the most beautiful specimens of decorative work which have ever been produced by human hand. The museum is opened on only one day of the year, when an official committee makes a visit of inspection to see that the collection remains intact.

A Burglar Sighs at Lies.

Even a burglar may have sorrows. One says he is saddened by the manner in which people exaggerate their losses when he lifts some of their property.—Pittsburgh Gazette-Times.

"When the frost is on the punkin"

COOL nights and frosty mornings bring out the bad points in poor gasoline. If you get a lot of sputtering, coughing and missing when you start the motor, it's time you drained out the tank, filled up with dependable Socony Gasoline and had the carburetor adjusted.

Then you can use Socony regularly, without any further attention to the carburetor, and go through the coldest of fall and winter driving without any gasoline troubles.

Get the habit of filling at Socony pumps. They're everywhere—your guides to quick starting and full power.

SOCONY
REG. U.S. PAT. OFF.
GASOLINE
Every gallon DEPENDABLE everywhere

STANDARD OIL CO. OF NEW YORK, 26 Broadway

ONE CENT A WORD ADVS. BRING RESULTS

Columbus Ball

Under the Auspices of

Christoforo Colombo Societa d. Beneficenza

Thursday Evening, October 12, 1922

STATE ARMORY

Entertainment and Dance

TWO ORCHESTRAS FOR DANCING

BALFE'S and IMPERIALS

TICKETS.....ONE DOLLAR

SLASHING REDUCTION

WILLYS-KNIGHT and OVERLAND CARS

Biggest Value at New Prices, in America.

WILLYS-KNIGHT, 7 pass. Touring	$1,560.00
WILLYS-KNIGHT, 7 pass. Sedan	$2,365.00
WILLY-KNIGHT, 5 pass. Sedan	$2,110.00
WILLYS-KNIGHT, 5 pass. Touring	$1,350.00
OVERLAND, 5 pass. Touring	$595.00
OVERLAND, Roadster	$595.00
OVERLAND, 5 pass. Sedan	$975.00
OVERLAND, Coupe	$895.000

F. O. B., Kingston.

GEO. J. SCHRYVER MOTOR CAR COMPANY

71-73 NORTH FRONT ST. TELEPHONE 211.

TIME TABLE OF

ULSTER & DELAWARE R. R.

Effective September 24, 1922.
Eastern Standard Time.

Trains are due to leave this city as follows:
Kingston Point ‡2:15 p. m.
Rondout Station ‡8:30 a. m.; a7:20 a. m.; ‡2:20 p. m.
Union Station ‡7:20 a. m.; a7:50 a. m.; ‡2:38 p. m.
Trains are due to arrive as follows:
Union Station ‡11:35 a. m.; *6:10 p. m.
Rondout Station ‡11:55 a. m.; *6:35 p. m.
Kingston Point ‡11:00 m.
*Daily. ‡Daily except Sunday. aSunday only.

Hudson River Day Line

Steamers "Washington Irving," "Hendrick Hudson," "Robert Fulton," Daily including Sunday.

Down steamer leaves Kingston Point at 1:05 P. M. for Poughkeepsie, Newburgh, West Point, (except Sundays) Bear Mountain, Yonkers and New York City, arriving W. 129th St. 5:30 P. M., W. 42d St. 6:00 P. M., Desbrosses St. 6:30 P. M.

Up steamer leaves Kingston Point 2:15 P. M. to Catskill, Hudson and Albany, arriving at 6:30 P. M. Time table subject to change without notice.

Music. Restaurant. Lunchroom.

NOTICE TO CREDITORS.—In pursuance to an order of Hon. George F. Kaufman, Surrogate of Ulster County, notice is hereby given, according to law, to all persons having claims against James G. Van Keuren, late of the City of Kingston, County of Ulster, deceased, intestate, to present the same with the vouchers in support thereof, to the undersigned, Katharine O. Van Keuren, the Administratrix of the estate of said deceased, at the late residence of deceased, No. 119 Broadway, in the said City of Kingston, N. Y., on or before the 3rd day of February, 1923.

Dated August 1st, 1922.

KATHARINE O. VAN KEUREN, Administratrix

Frederick Stephan, Jr., Attorney, 3 East Strand, Kingston, N. Y.

NOTICE TO CREDITORS.—In pursuance of an order of Hon. George F. Kaufman, Surrogate of Ulster County, notice is hereby given, according to law, to all persons having claims against James W. Scott, late of the City of Kingston, County of Ulster, deceased, intestate, to present the same with the vouchers in support thereof, to the undersigned, Francis W. Scott, the Administrator of the estate of said deceased, at 6 Broadway, the office of Robert G. Groves, his attorney, in the said City of Kingston, on or before the 20th day of December, 1922.

Dated May 16th, 1922.

FRANCIS W. SCOTT, Administrator.

Robert G. Groves, Attorney, 6 Broadway, Kingston, N. Y.

NOTICE TO CREDITORS.—In pursuance of an order of Hon. George F. Kaufman, Surrogate of Ulster County, notice is hereby given, according to law, to all persons having claims against the estate of Hugh E. Davis, deceased, late of the Town of Marbletown, County of Ulster, deceased, intestate, to present the same with the vouchers in support thereof, to the undersigned Arthur B. Rose, the Executor of the estate of said deceased, at 44 Main Street, care of Frank W. Brooks, in the City of Kingston, N. Y., on or before the 20th day of November, 1922.

Dated May 9th, 1922.

ARTHUR B. ROSE, Executor.

Chas. A. Murray, Attorney for Administrator, 20 East Strand, Kingston, N. Y.

Rapid Progress on Valley Project

Investors in our offering of First Mortgage 6% Gold Bonds will be interested to know that rapid progress is being made on the work that these bonds are financing.

A force of several hundred men is pushing the construction work to completion.

At the site of the new dam near Rifton, the land has been cleared and a large gang is putting in the foundation of the structure which will be over 100 feet high and will impound the waters of the Wallkill to form a lake over two miles long.

On the twenty-two mile Adirondack extension of the steel tower transmission line, over one-third of the towers are in place and most of the copper wire is on the ground ready to be strung.

The great aerial river crossing between Athens and Hudson has been completed and is now in regular operation.

At Catskill, the big steel outdoor substation and switching tower is beginning to assume its final shape.

All of this work has been planned and is being carried on by the best engineering talent obtainable, particular attention being given to economy and efficiency in every department.

Expenditures for labor, material and equipment are in keeping with the scale of this work, so that new capital is constantly required. If you have not yet participated in this investment opportunity which means so much to the future prosperity of the Valley—do so now.

The bonds may be converted on any interest date to Cumulative Preferred Stock paying 7% and they may be secured for cash or on our deferred payment plan, by monthly payments over a period of months.

UNITED HUDSON ELECTRIC CORPORATION

Full information at

KINGSTON GAS & ELECTRIC CO.

PHONE 1400.

FOOTBALL PLAYS WERE DIFFERENT

"Well, Rush, I see that the High School football team had a little difficulty in making gains through that Middletown line last Saturday."

The personage addressed above was no other than "Rush" Blarney the famous Irish halfback of many years ago. He had acquired the name of "Rush" because of his singular ability to rush his opponents' line in the days when football was not the highly developed art it is today but more a contest of brawn than of brains.

"Yes," replied the distinguished personage, "I only wish that they would give me an opportunity to show them one of the old plays that we used to use and I'd stake my last dollar on it that if they used it they could go through any line along the Hudson river or any other place in the country."

"Well, let's hear one of them Rush old boy."

"Well I'll tell you it was this way. We had come up to the last game of the season with Harvard with more defeats staring us in the face than victories whereas Harvard was just the opposite having more victories than defeats. None of the sporting writers conceded us an outside chance of winning that game and for that matter we didn't concede ourselves an outside chance either until about five minutes before the game when the coach called us to one side and informed us of the startling fact that Harvard didn't have a look in with us. We couldn't quite figure out whether the coach had been drinking or not for in those days most of them did. However by the time that he was finished talking we had concluded that he hadn't been drinking or if he had that it had given him a corking good inspiration and furthermore we also had come to the conclusion that Harvard didn't have a chance in the world of beating us.

Well, the time for the game arrived and both teams lined up. Harvard all confidence and we supposedly having no confidence at all in ourselves.

Harvard kicked to our quarterback who took the ball approximately half a yard down the field before being dropped in his tracks by the opposing tackles. The ball was on our twenty yard line and we then endeavored to advance it by a series of line plunges. However we might just have well tried to buck a stone wall for all the good it did us. Naturally Harvard got the ball on downs. Then before you knew it things began to happen and happen in rapid fire shape. Harvard proceeded to advance the ball down the field about five yards at a time until she was within two yards of a touchdown on the fourth down. Just then who should trot out and report to the referee but the nicest blond you ever saw all dressed up in football togs. She informed the referee that she was to take the center's place in the line. The referee remonstrated saying that as no members of the fairer sex attended Yale she could not and was not a member of that institution and as a result she was not eligible to play under any circumstances. The fair one informed him that he would have to put her off the field if he intended to keep her from playing. This the referee immediately proceeded to do but suddenly stopped and informed her that she could play. At this the Harvard coach rushed out and told the referee that he couldn't and wouldn't have his charges play a game of football with a girl a member of the opposing team. However the referee was firm and absolutely refused to change his decision under any circumstances. Finally the Harvard team decided to continue the game and vowed that they would treat the new member of the Yale team the same as any other member. Both teams lined up with Harvard determined to put that ball over on this the last down. The Harvard quarterback evidently decided that the center of the line was the weakest part and so he sent his star line bucker through at this point. However this star line bucker for some reason or other unknown to him couldn't make a half an inch through the center and in fact was thrown back for a loss. The ball was given to Yale on her two yard line and the new center immediately put in the backfield and the old center put back in his former position. Naturally with the ball so near the goal line Harvard expected us to kick it out of danger and as a result her backfield was laying way back. The ball was snapped to the outstretched arms of the new member of the team who immediately started on a long end run. She cut in successfully eluding the ends and going straight for the backfield men. All of the Harvard followers expected to see the backfield make an easy tackle. First the left half tried it but before he could do anything at all a stiff arm shot out that to say the least spilled him. Then the right half tried it with the same result. The fullback was still less successful. The quarterback was the last man left and with the most disgusted look on his face that I ever saw on the face of any man he listlessly determined that the comedy was going to end then and there. However the funny part of it was that he met with the same fate as the rest of his comrades. There was nothing in the way of that girl and the goal line and she sure did sprint for that line with the whole Harvard team following as fast as they could but that fast wasn't fast enough to catch that girl. After the touchdown was made the girl took off the trimmings around her face and disclosed her identity. Well, you never saw a more disgusted bunch of fellows than that Harvard team for they now saw what they had felt a few minutes ago that that girl was a boy and Bill that boy was me. That was the last touchdown of the game for either side. And the poor, little, weak Yale team won that game against the strong Harvard team 7-0."

They Never Fail To Charm

WOMEN who wear simple things—yet wear them with unconscious dignity—never fail to charm! Above mere style, disregarding the fads of the moment, they walk in perpetual grace. For simplicity, of all things, is hardest to be copied!

And so too, the coats of Autumn—*the coats which we have chosen*—never fail to charm those women who wear them and those women who behold them. They are simple. They hold comfortable warmth, infinite beauty, and style which is truly exclusive!

Weisberg's

271 FAIR ST. Specialty Shop KINGSTON, N.Y.

PIANOS

Upright, Players & Grands

NOW ON SALE AT

FREDERICK C. WINTERS'

Salesroom, 231 Clinton Avenue,

Opposite Academy Park

Stock of Q. R. S. Player Rolls to Select From.

WATCH FOR THE

Formal Souvenir Opening

SATURDAY NIGHT

TRIAL TERM OF SUPREME COURT

October Term Opened Monday With Judge Staley Presiding—Two Cases Disposed Of—Jacob V. Merrihew Foreman of Grand Jury.

The October term of supreme court was convened at the court house Monday afternoon at 2 o'clock with Justice Ellis J. Staley presiding, he having been assigned to this term in place of Judge G. D. B. Hasbrouck, who has been temporarily assigned to the appellate division of the supreme court. There is a trial and grand jury in attendance. All of the grand jurors except James Pine of Marbletown were present. Isaac Faber, George Sparks and George Young were excused by the court and Jacob V. Merrihew of Olive was selected as foreman.

On the trial panel of jurors but 22 remained after excuses had been presented and Judge Staley directed an extra panel of 36 be drawn to be present at court Wednesday morning.

There are 283 cases on the calendar, a number of which were marked over the term on the call of the calendar.

A day calendar was made up consisting of the following cases:

Number 65 (inquest), Ralph Castellano vs. Thomas Leonard.

Number 74 (inquest), Fred Cure and ano. vs. John France.

Number 2, W. Scholing, as adm., vs. C. R. O'Connor, et al.

Number 25, Dora E. Lane vs. Laura Hasbrouck.

Number 61, Richard Bruckner vs. Dominick Sottile.

Number 137, Mary Meyer vs. Joseph McStravick.

Number 175, Irving Schoonmaker vs. Judson B. Schoonmaker.

Number 177, Benjamin Meyers vs. Yorkshire Insurance Company, Ltd.

Number 204, Anna C. Pfrommer vs. Joseph F. Pfrommer, an action to set aside a conveyance.

At the conclusion of the making up of a day calandar the matter of the proving of the last will and testament of Henry Stryker, a contested probate of will, was taken up by the judge and a jury. After hearing the testimony a verdict was rendered that at the time of the drawing of the will Mr. Stryker was capable of so doing. DeRuy Hasbrouck appeared for the proponents and Van Etten & Cook for opponents.

Another case tried was that of the State of New York National Bank against the Ulster and Delaware Bluestone Company, Edmund Riseley and Katherine Riseley. The judge directed the jury to find a verdict for the plaintiff in the sum of $3,989.60 and costs. William D. & William D. Brinnier, Jr., were attorneys for the State of New York National Bank.

Cars In Collision.

A collision of cars occurred on Ulster avenue, Saugerties, Saturday night and both cars were considerably damaged. The cars were owned by Abram Hill of West Saugerties and John Mayone of Saugerties. A. M. Gaffney a passenger in Hill's car was cut about the face and head, and was attended by Dr. B. W. Gifford. The others escaped injury.

Gather Their Own Salt.

Many natives of Palmyra gather their own salt by dipping small quantities of water from some salt lakes by the bucket and allowing it to evaporate.

MILTON.

Milton, Oct. 9.—Rally Day and the annual harvest home festival was observed at the Presbyterian Church Sunday morning. The Rev. James Harper of Princeton University, gave a very interesting address to the Sunday school scholars, his subject being, "Paying the Full Price of Living." The following program was rendered:

Chorus, (processional), Sunday School.
Doxology.
Chorus, "Jesus Our King," Sunday School.
Scripture Reading, the Rev. J. Harper.
Prayer.
Responsive Reading, Sunday School.
Notices.
Offering.
Solo, "The Country of Light," W. H. Donaldson, Jr.
Address, the Rev. J. Harper.
Chorus, "Thy Mighty Hand," Sunday School.
Benediction.

The solo, "The Country of Light," was beautifully rendered by Mr. Donaldson, whose singing everybody enjoys. The display of fruit, vegetables, canned fruit, etc., and flowers, were very fine. The fruit, etc., was sent to the Industrial Home at Kingston.

Miss Beth Young of New York city was a week end guest at the home of her parents.

C. R. Taber and family visited relatives in Highland last Sunday.

Mrs. Grace Hewitt of Brooklyn is visiting her mother, Mrs. Alice Crowell.

Mr. and Mrs. R. A. Weed have purchased the Wilson property adjoining their home, Java Head on Church street.

The Rev. Thomas Prendergast, pastor of St. James's Church, was given a reception by the members of the church recently upon his arrival from a tour of Ireland, France, Rome, Bavaria and Germany, and Alsace Loraine.

Rally Day services will be held at the Methodist Church on Sunday, October 15.

Homer Fowler and family have moved into the residence of A. Wood, now the property of James Dowd, on the south road.

Mr. and Mrs. George R. Wilson have moved to Phoenicia, where Mr. Wilson is employed.

Mr. and Mrs. C. M. Woolsey and daughter, Miss Florence Woolsey, visited at Warwick last week.

Miss Blanche Balkan of Warwick is a guest of Mrs. C. M. Woolsey at her home on Main street.

Mrs. J. W. Leadbeater sailed for England last Saturday on the steamer Cedric. She will visit her mother, whom she has not seen in fourteen years.

Mrs. C. H. Hergert is visiting friends at Elizaville, N. Y.

A meeting of the W. C. T. U. will be held at the Community House on Friday evening, October 13, at 8 o'clock.

Several of our grape growers are selling their grapes to the grape juice factory at Highland at from $100 to $125 per ton.

Without Water On Wash Day.

The water supply at Saugerties was suddenly shut off Monday and the whole village was inconvenienced on this long established wash day, and no one was prepared with water for drinking or cooking. Later in the day the water came through. The cause for the lack of water was not definitely known. But it is supposed that workmen who are making improvements at the reservoir had drawn off too much water. Monday was fire prevention day and fortunately no fire occurred.

Keep Traffic Moving Toward

555 Broadway

(United States Hotel Building)

As an opening sale we are offering this 10,000 Mile Written Guaranteed Holyoke Cord Tire—Heavy Duty and Oversize. Adjustments made by us at any one of our stores, or at any one of the factory branches to your own satisfaction.

30x3½ Cord ...$9.00	34x4 Cord $17.95	36x4½ Cord ..$23.95
32x3½ Cord ..$12.95	32x4½ Cord ..$21.95	33x5 Cord $24.95
31x4 Cord $14.95	33x4½ Cord ..$22.50	34x5 Cord $25.95
32x4 Cord $16.95	34x4½ Cord ..$22.95	35x5 Cord $26.95
33x4 Cord $17.25	35x4½ Cord ..$23.50	37x5 Cord $27.95
		36x6 Cord $43.00

---SPECIAL---

30 x 3½ (Over-Size Fabric) $7.50

7,000 Mile Guarantee.

We will ship anywhere C. O. D. subject to inspection.

Miller — United States — Royal Cord — Hood — Diamond

C-L TIRE SHOP

UNITED STATES HOTEL BUILDING.

555 Broadway, Kingston, N. Y.

NEAR WEST SHORE RAILROAD CROSSING.

Branches—Poughkeepsie, Saratoga Springs, Glens Falls, New Rochelle.

WHOLESALE AND RETAIL

OPEN EVENINGS. FREE SERVICE.

Breakfast For Twenty!

Seems as if everybody has an appetite equal to four ordinary appetites when Reliance Pancakes are served for breakfast.

Blended in the good-old-fashioned country style, of wheat and corn flour, with powdered milk, salt and soda added --all ready to use.

No fussing and studying recipes with Reliance Flour. Simply mix up a batter and put on the griddle.

Order a package of your grocer today and give the family a real treat tomorrow morning. Wm. T. Reynolds & Co., Inc., Poughkeepsie, N. Y.

Reliance
PANCAKE FLOUR
Prepared With Powdered Milk

ORPHEUM THEATRE
ALL THIS WEEK
THE SHOW OF WONDERS
EDDIE COLLINS' Musical Stock Revue
A NEW SHOW EVERY DAY

Today's Play—Forty-Five Minutes From Broadway'
Tomorrow—"What Happened to Jones."
TODAY'S FEATURE
GLORIA SWANSON, in "HER GILDED CAGE"

Matinee, 2:30 ..... 30c
Evening, 7-9 ..... 30c-40c

TOMORROW'S FEATURE—"SHAME"

NOTICE TO CREDITORS.—In pursuance of an order of Hon. George F. Kaufman, Surrogate of Ulster County, notice is hereby given, according to law, to all persons having claims against Sherman H. Merritt, late of the City of Kingston, County of Ulster, deceased, intestate, to present the same with the vouchers in support thereof, to the undersigned, Sylvia Merritt, the Administratrix of the estate of said deceased, at her residence, No. 264 Clinton Avenue, in the said City of Kingston, N. Y., on or before the 12th day of March, 1923.

Dated August 29, 1922.

SYLVIA MERRITT,
Administratrix.

Arthur C. Connelly, Attorney, 258 all St., Kingston, N. Y.

NOTICE TO CREDITORS.—In pursuance of an order of Hon George F. Kaufman, Surrogate of Ulster County, notice is hereby given, according to law, to all persons having claims against Adolph Schmitt, late of the Town of Esopus, County of Ulster, deceased, testate, to present the same with the vouchers in support thereof, to the undersigned Barbara Schmitt, the Executrix of the estate of said deceased, at the residence of said Barbara Schmitt in Rifton, in the said Town of Esopus, N. Y., on or before the 18th day of November, 1922.

Dated May 10th, 1922.

BARBARA SCHMITT,
Executrix

Frederick Stephan, Jr., Attorney, 3 East Strand, Kingston, N. Y.

WORK AND SAVE. WORK AND SAVE.

Small Deposits

Everything has a beginning—so with a Bank Account. We welcome small deposits because the persistent saver accumulates in time a large amount of money and we desire to encourage a beginner.

OPEN AN ACCOUNT WITH THE

Kingston Savings Bank

273 Wall St.
NEXT DOOR TO THE COURT HOUSE.

WORK AND SAVE. WORK AND SAVE.

HOOKS BIG EEL AND CATCHES FOX

Raiser Turk Qualifies Both as Fishing and Hunting Expert and Has Pelt of Red Fox to Show for His Skill—A Galluper Tale.

"What's on for today boys?" asked Captain Ralph Roodboy as he rolled out of bed at his hunting shack in the mountains.

"Blink and I expect to spend the day in the woods," replied Zink Biven.

"I'm going to put in some time fishing for eels," answered Raiser Turk. "I have had my mouth set for them for some time. I tell you what there ain't a finer dish than eels properly cooked."

"Yes," replied Roodboy with a smile, "but first catch your eels."

"Thats where I shine," retorted Raser getting his fishing equipment and bait together and starting for the lake.

The afternoon was ideal for fishing. It was not too warm and not too cool, and the sun was almost completely hidden behind a bank of clouds.

Raiser fished faithfully for some time without getting even a nibble, but was not discouraged. In fact no true fisherman is ever what you call really discouraged realizing that it is only a question of time when they would start biting.

As the afternoon slowly passed Raiser grew sleepy and the first thing he knew had dozed off. He was suddenly awakened by a terrific jerk on his line, and half awake and half asleep he gave the line a mighty jerk.

As he did so he saw that he had hooked an eel fully four feet long which fairly whistled through the air, and as he glanced behind him to see where the eel had landed Turk was astounded to find that eel and line had become entangled about the body of a large red fox.

The fox, noting that Raiser was asleep, had stolen down to the shore of the lake, and had sat down on its haunches just as Raiser awoke and yanked his line out of the water.

Whether the fox or Turk was the most astounded is a question. Before the animal could disentangle itself from eel and line Raiser had thrown his coat around the beast and bore it, still struggling, to the ground. Then using the remainder of his fishing line he securely tied the animal's legs together and carried the fox to the hunting shack where he soon dispatched it.

"You may have your old bear pelts," he said to Roodboy and Biven, "but I would not swap the fox skin for anything."

Franklin Street Property Sold.

William H. Koch and wife of Bedford avenue, Brooklyn, N. Y., have purchased the Theodore Hofbrauer residence property, 27-29 Franklin street. Mr. Koch, who has been conducting a dancing academy in Brooklyn will take possession of the property shortly and expects to make the residence his permanent home. The sale was made through Frank S. Hyatt of the Ulster Realty Agency. George F. Gminder has purchased through the same agency a seven room cottage of Eleanor Washburn at 147 O'Neil street.

P-T. A. No. 1 Social.

The regular monthly business meeting of the P. T. A. School No. 1 was held at the school Thursday afternoon and various interesting subjects were discussed. It was voted to reestablish the serving of milk in the school commencing Monday, October 9, and to hold a social in the school room the first Thursday evening in November. A short business meeting at 7:30 with entertainment beginning at 8 o'clock. A social good time, dancing and refreshments. The complete program will be published later.

SHANDAKEN.

Shandaken, Oct. 9.—A chicken supper will be given under the auspices of the Ladies' Aid Society at the M. E. Church hall on Wednesday evening, October 11, beginning at 6 o'clock.

THE OFFICE CAT

By Junius

The only drawback about kissing a girl who hasn't previously been kissed is that she doesn't know how to co-operate.

"Guess I'll have to stop selling to that man," declared the druggist.

"Why so?"

"He wants too much horse liniment for a man who has no horse."

"Laffin' is the sensation of feelin' good all over but showing it particularly in one spot, gargles Amos Tash.

When the mayor of Johnstown, Pa., officially granted permission for the sale of real beer during a water shortage, did he recall that the other Johnstown flood consisted of water.

It is said he dome of S. Paul's in London is cracked. The very common sort of affliction in this country too.

Soon Home.

"Expect your husband home early tonight?"

"Yes, he has gone to a dry banquet."

The man who sings through his nose ought to be cut off without a scent.

A bunch of scientists are going to Argentine to hunt old fossils. Seems to us there are enough of them right here at home without going that far for them.

Uncle Levi Zink says his niece is all wrought up, this hot, damp weather because she can't make her wave stay wave nor her bang stay hung.

She—What makes the leaves turn red in the fall?

He—They are blushing to think how green they have been all summer.

There's never a failure of the human lemon crop.

Smith's Apology.

Smith had offended Brown. Furious, Brown demanded an apology. Smith refused, but his friends advised him to comply. After much persuasion, Smith yielded and promised to apologize at Brown's apartment the same evening.

Brown was elated. He invited a number of friends to be there when Smith came to apologize. The party was merrily laughing and smoking when a timid knock was heard.

With a stentorian voice Brown called "Come in!" Slowly the door opened, but only far enough to admit the head of Smith, wh asked: "Does Mr. Taylor live here?"

Astonished, Brown replied, "Why no, he lives in the next apartment."

"Ah," said Smith, "then I apologize!" and amid the laughter of the assembled men he withdrew and closed the door.

CURRENT OFFERINGS AT THE THEATRES.

"The Greatest Truth" starring Mia May the attraction at Keeney's tonight, is a story of modern romance with a historical setting in Nero's time containing the most massive scenes yet screened with smashing climaxes and spectacular thrills. The inauguration of President McKinley twenty-five years ago is an added attraction tonight.

Wednesday Gareth Hughes, star of "Sentimental Tommy" is featured in "The Hunch" a sparkling Wall street comedy, written by Percival Wilde, telling about a broker who was sorry he had killed himself.

"Shackles of Gold" starring William Farnum is the attraction at the Auditorium tonight also the chapter of "Robinson Crusoe" and Marion in "Toonerville" is also programmed. Wednesday William Desmond in the smashing chapter play "Perils of the Yukon."

"Irene" the musical comedy wonder show at the Opera House tomorrow evening, breaking all records everywhere, promises to do so here.

Speed, beauty, youth, class, refined comedy, costly costumes, and a collection of youthful singing and dancing choristers is the main spring around which the fast moving musical comedy known as Eddie Collins's Musical Revue is constructed. This musical extravaganza has played all over the United States and Canada remaining from ten to twenty weeks in each theatre and is now playing at The Orpheum Theatre. The play today is "Forty-Five Minutes from Broadway." The picture Gloria Swanson in "Her Gilded Cage."

Dancing—Every Thursday, Saturday and Sunday evenings at the Center Hotel, Lake Katrine, Mino & Botta, proprietors (formerly Marz's Hotel).—Advertisement.

F&D CIGARS HAND MADE
FULL HAVANA FILLED

The Whenceness of the Alphabet.

According to Dr. C. E. Moldenke, the Egyptologist, the alphabet was not invented by the Phoenicians, who merely "lifted" twenty-two letters from the Egyptians, and then spread them as their own through Greece and Italy.

SAM BERNSTEIN & CO.
CLOTHING STORE
ON WALL ST. UPTOWN.

FALL and WINTER
SUITS AND OVERCOATS

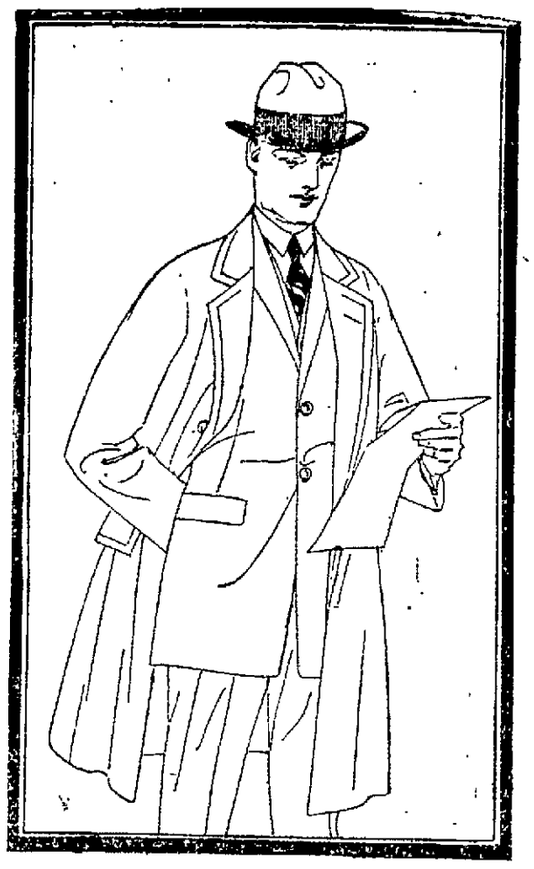

$19.75
SUITS
Young Men's Sport Models, tweed mixtures, blues with fine pin stripe, fancy browns and grey herringbone checks. Extra pair of pants if desired.
OVERCOATS
Belted Model Coats, double breasted, raglan sleeves, big pockets, all wool two faced fabrics, satin yokes.

$25.00
SUITS
OUR LEADERS—All handtailored garments, all-wool fabrics including tweeds, cheviots, serges and worsteds, sport models, semi-conservative and conservative models.
OVERCOATS
A Wonderful line of Overcoats, all-wool fabrics, plaid backs, tans, browns, oxfords and mixtures, kimono or raglan sleeves.

HATS
$2.98
A fine line of felts hats, silk lined. The season's most popular shapes and shades.

SHOES
$4.95
Guaranteed all leather shoes, Goodyear welt, rubber heels, in cordovan or gun metal shades, bal or blucher lasts.

$29.75
SUITS
Beautiful new brown overplaids, two or three-button young men's semi-conservative model, equal to a custom made garment.
OVERCOATS
High class soft finished fabrics. Wonderful plaid backs, rich browns and heather mixtures, very attractive models.

$35.00
SUITS
Silk mixed worsteds, semi-conservative and conservative models. Stouts, slims and regulars, all hand-tailored garments Patterns and shades.
OVERCOATS
Featuring a wonderful heavy weight chinchilla overcoat, in several shades of tan and brown, beautiful plaid backs. Appropriate models.

SAM BERNSTEIN & CO.
KINGSTON, N. Y. PHONE 14.
Store Closes 6 p. m. Saturday 10:30 p. m.

Used Cars for Sale

Hupp Touring, 21	$850
Hupp Touring, 20	$700
Hupp Roadster, 19	$475
Olds Touring, 21	$800
Olds Touring, 15	$350
Olds Touring, 17	$350
Olds Truck, 1 ton	$800
Buick Touring, 15	$150
Maxwell Touring, 17	$200
Maxwell Touring, 15	$100
Maxwell Touring, 22	$750
Dodge Touring, 16	$300
Dodge Delivery	$675
Pierce Touring	$450
Ford Touring	$175
Ford Touring, 17	$125
Ford Coupe	$200
Ford Coupe, New	$550

EASY TERMS.
TRADES CONSIDERED.
Stuyvesant Garage
250 Clinton Ave., Kingston.
Open Evenings.
Phone 1176.

"IN THE PUBLIC EYE"
BY Dr. S. Stern

WE have studied the eye and its care and are recognized as competent optometrists. We know how to examine and test each part of your delicate eye mechanism and find the seat of your vision-difficulties. We will inform you in the manner that a layman can understand as to what is the trouble with your eyes and furnish you with a pair of glasses that will relieve and remedy their faults.

S. STERN
Optometrist and Mfg. Optician
42 Broadway, Kingston, N. Y.
(Downtown)
Estab. 1886. Phone 127-W.

Cuticura Talcum Soothes And Cools

After a warm bath with Cuticura Soap there is nothing more refreshing for baby's tender skin than Cuticura Talcum. If his skin is red, rough or irritated, anoint with Cuticura Ointment to soothe and heal. They are ideal for all toilet uses.

Sample Each Free by Mail. Address: "Cuticura Laboratories, Dept. 35F, Malden 48, Mass." Sold everywhere. Soap 25c. Ointment 25 and 50c. Talcum 25c. Cuticura Soap shaves without mug.

NOTICE TO CREDITORS.—In pursuance of an order of Hon. George F. Kaufman, Surrogate of Ulster County, notice is hereby given, according to law, to all persons having claims against Silas Krom, late of the Town of Marbletown, County of Ulster, deceased, intestate, to present the same with the vouchers in support thereof, to the undersigned Isaiah Krom, the Administrator of the estate of said deceased, at his residence, Stone Ridge, in the said County of Ulster, on or before the 10th day of December, 1922.

Dated June 5th, 1922.

ISAIAH KROM,
As Administrator, etc. and of Silas Krom, Deceased.

V. B. Van Wagonen, Attorney, Kingston, N. Y.

NOTICE TO CREDITORS.—In pursuance of an order of Hon. George F. Kaufman, Surrogate of Ulster County, notice is hereby given, according to law, to all persons having claims against Washington J. Ross, late of the City of Kingston, County of Ulster, deceased, intestate, to present the same with the vouchers in support thereof, to the undersigned Sarah Ross, the administratrix of the estate of said deceased, at office of her attorney, John W. Eckert, Ulster County Savings Bank Bldg., Kingston in the said county of Ulster on or before the 1st day of January, 1923.

Dated June 28th, 1922.

SARAH ROSS,
Administratrix of estate of Washington J. Ross, Deceased.

John W. Eckert, Attorney for Administratrix, Office and Post Office Address, Ul-

NOTICE TO CREDITORS.—In pursuance of an order of Hon. George F. Kaufman, Surrogate of Ulster County, notice is hereby given, according to law, to all persons having claims against Emma L. Turner, sometimes known as E. Lutetia Turner, late of the City of Kingston, County of Ulster, deceased, intestate, to present the same with the vouchers in support thereof, to the undersigned James E. Carhart, the administrator of the estate of said deceased, at 6 Broadway, the office of Robert G. Groves, his attorney in the said City of Kingston, on or before the 28th day of December, 1922.

Dated May 23, 1922.

JAMES E. CARHART,
Administrator.

Robert G. Groves, Attorney, 6 Broadway, Kingston, N. Y.

Advertising in this paper will bring good returns on the money invested

Auditorium

Tonight

2:30 7-9 17c

ADDED ATTRACTIONS

Last Episode of

"THE ADVENTURES of ROBINSON CRUSOE"

—ALSO—

DAN MASON in "TOONERVILLE TRIALS"

WILLIAM FARNUM in SHACKLES OF GOLD

From the Modern Society Drama "SAMSON" by Henri Bernstein

Directed by HERBERT BRENON

—WEDNESDAY—

WILLIAM DUNCAN in "PERILS OF THE YUKON"

KINGSTON Opera House

ONE NIGHT Wednesday OCTOBER 11

Orchestra, $2.20; Balcony, $1.65; Adm. $1.10

SEATS NOW SELLING

All Cooks Look Alike

to the hungry man, but what a sad disappointment when the "kitchen queen" quits suddenly and the table looks anything but satisfying to a zestful appetite. When in doubt as to what to do, use The Freeman's "Help Wanted" Cent-a-Word Department.

"BETTER HOMES WEEK" IN ULSTER

Ulster County Home Bureau Leads Way For Demonstration of Better Homes For Everybody—Governor Miller Approves.

Where do better homes begin? At the New York state fair the observance of Better Homes Week began in the kitchen exhibit, but there will be full opportunity to study better homes from every room of the house during the observance of Better Homes Week, which will take place in Ulster county during the week beginning Monday, October 23, in conjunction with the Ulster County Home Bureau.

Kingston merchants have expressed a desire to cooperate in the success of Better Homes Week, and by special displays in their show windows will aid materially in giving expression to the general idea of better homes and where and how they should begin.

The Home Bureau Creed.

Better homes is one of the objects of the Home Bureau, and in Ulster county the work has been conducted with such success as to enlist the largest membership of home makers of any county in New York state. But the Ulster County Home Bureau intends to maintain its record of being foremost, and will smash its present membership record by still larger gains during the ensuing months.

The Home Bureau creed, which is well known to every member of the Ulster County Home Bureau, may not be known to others who have failed to keep track of the important work which the bureau has been doing. The creed is as follows:

"To maintain the highest ideals of home life; to count children the most important of crops; to so mother them that their bodies may be sound, their minds clear, their spirits happy and their characters generous.

"To place service above comfort; to let loyalty to high purposes silence discordant notes; to let neighborliness supplant hatreds; to be discouraged never.

"To lose self in generous enthusiasms; to extend to the less fortunate a helping hand; to believe one's community may become the best of communities; and to cooperate with others for the common ends of a more abundant home and community life.

"This is the offer of the Home Bureau to the home maker of today."

Governor Miller's Strong Endorsement.

Governor Miller has unqualifiedly endorsed the Better Home campaign which the Ulster County Home Bureau will conduct during the week of October 23-28, in the following letter:

"I heartily endorse the Better Home Campaign which is being carried on by the representative women of America. The character of our citizenship depends upon the home, home surroundings and home influence, and I know of no work which gives promise of greater lasting benefit than that in which you are engaged. I trust that demonstration week will be highly successful."

Sullivan county, which has heartily supported the Sullivan County Farm and Home Bureau since it was first organized, both by county appropriations and through membership dues, has become so greatly interested in Better Homes Week that a special house, completely equipped to demonstrate a Better Home, is being constructed for the purposes of the week.

Character of Local Exhibits.

Local merchants will have a big opportunity to demonstrate by appropriate exhibits some particular phase of the Better Home. Among the exhibits which are considered most of feasible are: Model bathroom, model living room, model bedroom, model nursery, model kitchen, home library, home medicine closet, games and toy equipment for an average family, model music equipment, etc.

School Pupils May Help.

In all probability, most of the schools of the city and county will devote some period of the week to discussion of the Better Home. In many schools throughout the state there will be contests and debates among the school children, with essays on some particular subject or two.

Churches have been asked to cooperate in the movement for Better Homes, and throughout Ulster county more than one church will provide some form of assistance to the Better Home movement.

The Little Things Count.

The kitchen exhibit at the State Fair may not be duplicated anywhere in Ulster county during the Better Homes week, but there will be many places where exhibits will be made to demonstrate the Better Home idea. The kitchen exhibit at the State Fair was a kitchen arranged for convenience, and although many people who attended the fair through long experience had come to believe there was no such thing, they were curious to see the exhibit. The space of the exhibit was only eight by fourteen feet, but the amount of equipment it contained, all conveniently arranged, made many people gasp in astonishment. There were many little things in the kitchen, but they were so conveniently and logically arranged that in actual use they made a great difference in a day's work, a year's work and in a lifetime.

Home Bureau Helps Everybody.

The Ulster County Home Bureau has been successful in helping many people in their homes, and the proof of its help has been the appreciation expressed and shown by women in every community who have become members of the Bureau. Membership is not confined to any locality or any community, and many Kingston women who have watched what the Home Bureau has accomplished in country districts have displayed an interest which will lead to a much larger Kingston membership than ever before.

The Home Bureau since its organization has not been merely an organization to help make things easier in the kitchen, or in any other particular department of the home. Its work is so broad that it covers every phase of household activity, and its creed is expressive of its practical work in every county and every community, not only in Ulster county but elsewhere.

As the result of the Ulster County Home Bureau activity, there will probably be greater interest in Better Homes in Ulster county during the week of October 23-28 than ever before, and the interest will be reflected in every part of the county by improvement which will be of permanent value.

IN THE AIR TONIGHT.

Radio Programs That Are Free as the Air That Bears Them.

Radio program for tonight are:

W G Y (Schenectady)

6:00 p. m. Produce and stock market quotations, news bulletins.

7:45 p. m. Concert program.

W J Z (Newark)

7:00 p. m. "Man in the Moon" stories.

9:00 p. m. Closing prices on stocks.

9:05 p. m. "Broadcasting Broadway," by Bertha Brainard.

9:20 p. m. Dance music by Imke and orchestra.

9:55 to 10:00 p. m. Standard time signals from Arlington; official weather forecast.

10:01 p. m. Program by Imke orchestra.

10:15 p. m. "Ask Adventure," by L. Patrick Greene.

K D K A (Pittsburgh)

7:00 p. m. Weekly fashion talk.

8:00 p. m. Bedtime story.

8:30 p. m. "Getting the Library Habit," Miss Grace E. Windsor.

9:00 p. m. Miss Ethel M. Edwards, soprano; Evan H. Lloyd, tenor; Charles Loomis, bass, and Mrs. Nellie Powell-Lloyd, accompanist.

NEW PALTZ.

New Paltz, Oct. 10.—Miss Ruth Kortright and Miss Fritz of Poughkeepsie were visiting relatives in this place on Sunday.

Mrs. Robert Coy of Marlborough is visiting relatives in this village.

Michael Raab has sold his house on Eltinge avenue to Thomas Custey of New York.

Mr. and Mrs. Irving Sutton and family are spending a few days at Ithaca, N. Y.

Mr. and Mrs. Edgar Rider and family of Sun Set Inn spent a few days at Haines Falls, Catskill Mountains, the past week.

Mrs. Tibbets of New York has been visiting at the home of her son-in-law and daughter, Mr. and Mrs. Henry Poucher.

The dance at the Riverside Casino on Friday evening was quite largely attended.

Gene Hastings of Poughkeepsie was a caller here on Sunday.

George Hasbrouck and Henry Hasbrouck and son Stanley are very busy. They have now contracted to build a house for Mr. and Mrs. Herman Osterhoudt on upper Main street.

Judd Addis and wife of Poughkeepsie visited at the home of Ira Beatty on Sunday last.

Rained Out.

History furnishes frequent instances of the destructive powers of torrential rainstorms. When the United States took over the Philippines one of their first tasks was the construction of a military road, 50 miles long, between Dagupan and Baguio, at a cost of $2,000,000. It was opened with imposing ceremony, and one of the speakers declared that it had been so well and truly built that it would "endure long after the Pyramids had crumbled to dust." A few weeks later a tropical rainstorm swept over the Philippines, the total rainfall in four days being 88 inches, and when the rain had ceased the great road had practically disappeared.

JELKE GOOD LUCK MARGARINE

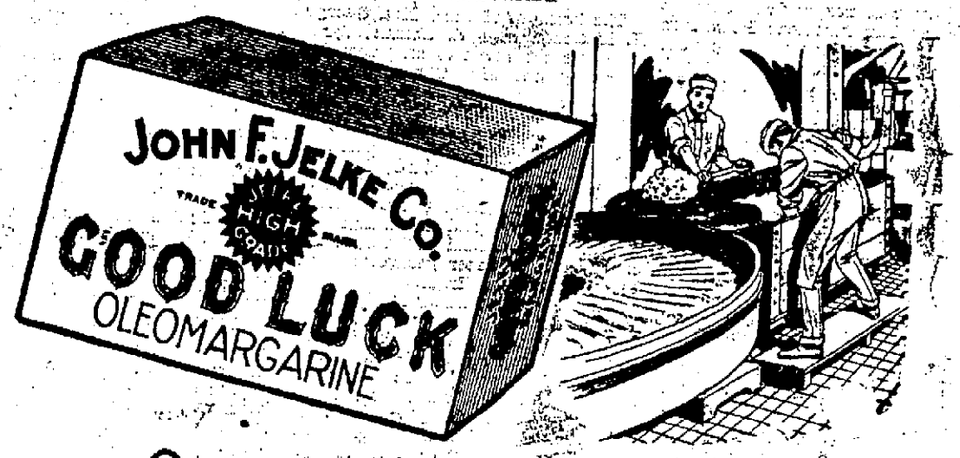

A Food Product of High Quality

The perfection of Jelke GOOD LUCK begins with the marvelous building where it is churned. White enamel, white working garments, bright nickel, floods of sunshine are on every side. The cleanliness of everything is decidedly impressive. It is amid such surroundings that Jelke GOOD LUCK is prepared. The food is worthy of its surroundings. The nourishing beef oleo, the sweet pork fats, the full-cream milk, which comprise the chief ingredients are of the highest quality. The churning processes are modern and sanitary. The flavor of GOOD LUCK is sweet, mild — *delicious*. Of its wholesomeness and purity there can be no question.

Try Jelke GOOD LUCK — the finest spread for bread. It is a food luxury worthy of a place on the best of menus. For sale, *Fresh*, at a price within the reach of all.

Churned by

JOHN F. JELKE CO., CHICAGO

KINGSTON W. H. Johnson, 81 W. Pierpont St. | PORT EWEN W. H. Johnson of Kingston. | RHINEBECK Van Auken Bros.

NEW PALTZ Eugene Van Waganen

Wholesale Distributor,

JOHN F. JELKE COMPANY,

83 WARREN STREET, NEW YORK CITY.

Tonight KEENEY'S THEATRE 1 to 5 .....20c 7 to 11 .....25c Children, 15c

A Colossal Picturization of the World's Greatest Romance of Love, Hate and Vengeance

HAMILTON THEATRICAL CORP. PRESENTS

"The Greatest Truth"

SMASHING—CRASHING climaxes thunder forth, one after another, until the breathless spectator wonders if a single element of possibility has been left unused in preparing this supreme symbol of dramatic might.

EXTRA! EXTRA!

Recreations of History

INAUGURATION OF PRESIDENT McKINLEY, MARCH 4, 1897

MOTION PICTURES MADE 25 YEARS AGO

A Vivid Memoir of the Martyred Chief-of-State.

WEDNESDAY—GARETH HUGHES in "THE HUNCH"

PERCIVAL WILDE'S comedy-drama of a Wall Street broker who was sorry he had killed himself.

A Tip for the Laugh-Lover.

MARINE BAND CONCERT TICKETS NOW ON SALE.

The U. S. Marine Corps is proud of a great many things. Its record in war is one of historic magnificence. In peace its pride is still evidenced by a desire that everything pertaining to its activities shall represent the highest possible standards. The U. S. Marine Band has the incentive of this association as well as its own artistic ambition to keep it always faithful to the highest ideals of musicianship. It is the best paid military band in the world. Its members have no need to concern themselves with music as their bread-winning profession. They are free to follow it as an art without fear of the hindrances of commercialism. Their facilities range from the swinging robustness of the outdoor march to the delicacy of a nocturne. The band is now making a tour, limited to six weeks, and the Kingston Rotary Club has made arrangements for two concerts here on the afternoon and evening of Sunday, October 29, in the armory.

The patrons of the concert will not find the famous "Lucia" sextette mentioned on the program. But Leader William H. Santelmann has it in his repertory and is prepared to deliver it along with several other request numbers in the way of encores. The tour is an occasion of great pleasure for the men of the band and they are being heard at their best. The remarkably diversified program includes composers of the highest standard quality and at the same time appeals to popular taste on lines of poetic simplicity. American music is liberally represented and the response to it indicates a general awakening to the art of our own land. Tickets are now on sale by all members of the Rotary Club.

Dime Social Postponed.

Kingston Council, No. 124, Sons and Daughters of Liberty, who were to hold a dime social at the home of Mrs. Netherwood, Elmendorf street, on Wednesday evening, have postponed the social until further notice on account of sickness.

Costs More —Worth It!

Makes Better Bread

There's a rich, wholesome, real old-fashioned flavor in every baking made with

OCCIDENT

The Guaranteed Flour

Wolven & Ebel Distributors

Make your Wants Known in FREEMAN ADS.

FINANCIAL AND COMMERCIAL

By Telegraph to The Freeman.

New York, Oct. 10.—The stock market opened strong today. U. S. Steel gained 1⅛ at 108½ and Crucible Steel rose 1¾ to 87⅞. American Locomotive moved up 1½ to 132 and American Car & Foundry showed a gain of 1¾ at 199¾. Standard Oil of New Jersey rose 3 points to 245½ and Mexican Petroleum was 1½ higher at 188½. Northern Pacific moved up ⅜ to 86⅞ with little change in the other railroad shares.

The market was active and strong throughout the forenoon. Mexican Petroleum rose nearly five points to 191½ and Pan American Petroleum moved up over four points to 85. Baldwin Locomotive reacted over 1 point to 139¾ and then recovered this loss. Standard Oil of New Jersey fell from 250½ to 242¾. B. R. T. fell over five points to 17½; National Biscuit gained 9 points at 216. U. S. Steel held around 108.

The market was quiet throughout the afternoon. Mexican Petroleum was in large demand, advancing to 198¾, an upturn of over 11 points, while Pan American Petroleum gained over 6 points at 87. American Woolen rose 2½ to 102⅜. National Biscuit advanced to 124½, an upturn of 13½ points.

The market closed unsettled today; government bonds unchanged; railway and other bonds unsettled.

Quotations given by A. H. Halsey & Co., 27 William street, New York City, branch office, Warren building, 269-02 Fair street, Kingston, N. Y.

2:55 P. M. QUOTATIONS.

Allis-Chalmers	57⅞
American Beet Sugar	
American Can	66⅛
American Car & Foundry	198⅛
American Locomotive	131½
American Smelting & Ref. Co.	61½
American Sugar	80
American Sum. Tob.	37¼
American Tel. & Tel	123
Anaconda Copper Mining	52
Atchison, Topeka & Santa Fe	105¾
Baldwin Loco	138½
Baltimore & Ohio	55
Bethlehem Steel B	75¾
Brooklyn Rapid Transit	15
Canadian Pacific	116¾
Central Leather	40½
Cerro de Pasco Copper	30¾
Chesapeake & Ohio	73½
Chicago, Mil. & St. Paul	32½
Colorado Fuel & Iron	33
Corn Products	122
Crucible Steel	86⅞
Erie	13¾
Erie, 1st pfd	24
General Motors	15
Great Northern, pfd	93
Great Northern Ore	39⅞
Inspiration Copper	38
Int. Nickel	16½
International Paper	59
Invincible Oil	16½
Kelly Spring Tire	42⅜
Kennecott Copper	34¾
Lack. Steel	82
Lehigh Valley	68¼
Marine	14
Marine pfd	60½
Mexican Petroleum	192⅞
Middle States Oil	13¼
National Lead	112
New York Central	97¼
N. Y., N. H. & H.	30¼
Norfolk & Western	121
Northern Pacific	87¾
New York, Ontario & Western	35
Pennsylvania Railroad	43⅛
Pierce Oil	6⅛
Pittsburgh Coal	60⅛
Pressed Steel Car	
Railway Steel Sp'g	125
Reading	78⅛
Rep. Iron & Steel	85½
Royal D. N. Y.	57⅞
Sinclair Cons.	35¼
Southern Pacific	94
Southern Railway	26
Studebaker	182¾
Tobacco Products	85½
Union Pacific	150¼
U. S. Rubber	53¼
U. S. Steel	106⅝
U. S. Steel, pfd	121⅞
Utah Copper	67½
Virginia Car. Chem.	
Westinghouse Electric	62⅞
White Motor	56

Rain in Chicago.

By Telegraph to The Freeman.

Chicago, Oct. 10.—The White Sox-Cubs inter-city baseball game scheduled for today was called off because of rain.

Greatest Fishing Stream.

The Columbia river is the greatest fishing stream in the world.

DIED.

BIRMINGHAM—Suddenly at St. Vincent's Hospital, New York city, October 10, 1922, George Birmingham, formerly of 54 Downs street, this city. Notice of funeral later.

DU BOIS.—At Wallkill, N. Y., Sunday, October 8, 1922, E. Bogardus DuBois of this city.

Funeral at the Wallkill Reformed Church, Wallkill, N. Y., Wednesday, October 11, at 2 o'clock. Interment at New Hurley.

HORVERS—In this city, Monday evening, October 9, 1922, Sophia Van Duzer, beloved wife of Edward Horvers.

Relatives and friends are invited to attend the funeral from her late home No. 21 German street, Thursday morning at 9 o'clock and 9:30 o'clock at St. Peter's Church where a requiem Mass will be offered for the repose of her soul. Interment in the family plot in St. Peter's cemetery.

MILLS.—In this city, Sunday evening, October 8, 1922, William, the six year old son of Thomas and Catherine Weiss Mills.

Relatives and friends are invited to attend the funeral from the late home, No. 154 West Pierpont street, Wednesday morning at 9 o'clock and 9:30 at St. Peter's Church, where a Mass will be offered for the repose of hi soul. Interment will be in the family plot in St. Peter's cemetery.

TELEPHONE 1331
JAMES V. HALLORAN
FUNERAL DIRECTOR AND EMBALMER
57 East Strand, Kingston, N. Y.

SOCIETY NOTES.

Willis-Cole.

Wilfred E. Willis of New York and Miss Helen M. Cole of No. 279 Clinton avenue, were united in marriage on October 1, by the Rev. Eugene A. Duggan of St. Joseph's Church. They were attended by Charles D. W. Cole and Miss Muriel G. Willis.

Atharbacton Club.

The Atharbacton Club will hold a special meeting tomorrow afternoon at the summer home of Miss Margaret Loughran at Old Hurley. All members of the club are asked to be at the home of Miss Lillias Nelson at 3:30 o'clock to go to Miss Loughran's.

Durkee-Matteson.

The home of Mr. and Mrs. George H. Matteson in Kirk avenue, Syracuse was the scene of an unusually charming wedding Thursday evening, October 5, when their daughter, Miss Marguerite Matteson, became the bride of Maurice M. Durkee, of Kingston. Miss Matteson was a beautiful picture in her lovely wedding gown of white Duchess satin with an over dress of Spanish lace and trimmings of pearls. An unusual and handsome court train of sheer georgette and beaded satin fell from the bride's shoulders to just below her waist. The remainder of the train was of Duchess satin beaded in pearls. The gown was cut short in front and on both sides were cascades of white georgette which came to the floor. Over the georgette veil, Miss Matteson wore a cap of rose point lace and wreathed in orange blossoms. The cap formed a peak in front. Her bridal bouquet was of bride's roses with showers of lilies of the valley. Miss Matteson's sister, Miss Florence Matteson as maid of honor bore a striking resemblance to the pretty bride except for the golden hair of the bride and the brown tresses of the maid of honor. Miss Florence Matteson was lovely in a gown of honey-dew satin embroidered in silver beads. Her hair was encircled with a silver wreath and she wore silver slippers and stockings. Her flowers were Ophelia roses of dark red hue. Mrs. Morris McKeever and Miss Helen Sanford attired in similar costumes of orchid georgette made with long bodices and caught with silver rosebuds on the shoulders, carried white satin ribbons entwined with smilax, forming an aisle for the bridal party to reach the altar of vines, ferns and yellow and lavender asters where the ceremony was performed by the Rev. John R. Gee. John A. Sweizer of Akron, Ohio, the groom's roommate and classmate at Columbia University, was best man and Harold K. Ormsbee, of Ithaca, and Julius Housinger of Syracuse were ushers. The color scheme of lavender and yellow was carried out to the smallest detail, even to the candies which were served at the dinner. The bride's cake topped with a tiny bride and groom centered the bridal table. White wax tapers tied with white tulle bows and set in silver candlesticks furnished light. At each place was a box of wedding cake tied with sprays of orange blossoms. Mr. and Mrs. Matteson and Mr. and Mrs. Arthur M. Durkee, parents of the groom, assisted in receiving the guests at the reception, which was attended by 75 friends. Mrs. Matteson wore silver lace over pale blue satin with a touch of orchid coloring in the girdle and she carried sweetheart roses. Mrs. Durkee's costume was of black Chantilly lace and net. She carried American Beauty roses. Miss Leora McChesney, a classmate of the bride at Syracuse University sang Cadman's "At Dawning," and the wedding marches were played by Prof. Adolph Frey, who was the bride's music instructor at college. The bride's traveling costume was of maroon Poiret twill, embroidered in heavy Mohawk silk. With it she wore a short cape of the same material and a hat to match. Mr. Durkee and his bride will live in Kingston.—Syracuse Evening Telegram.

Mr. Durkee is the chemist at the Hanck plant on Wurts street. He and his bride will be at home after December 1, at No. 17 East Chestnut street.

SAUGERTIES INHABITANT KILLED IN TURK-GREEK WAR

Word has reached Saugerties that a brother of James Takas, a former Saugerties tailor, has been killed by the Turks in the war raging between Turkey and Greece. The dead man was a soldier in the Greek army. Steve Stycos, the Main street tailor, who succeeded Takas, is also anxious over the fate of his sister, who cannot be located. Mr. Stycos believes she and her husband and child were burned to death by the Turks, as the town they resided in was set afire by the Turks and the inhabitants were unable to escape. Mr. Stycos's parents and grandchild are safe, they being in Constantinople.

BUSINESS NOTICES

I have severed my connections with the Central Realty Company. The business in the future will be conducted by Francis C. Merritt

CHARLES C. WEIRBACH.

Established 1894.
C. D. HALSEY & CO.
27 Williams St., New York City.
Investment Securities
BRANCH OFFICE,
260 FAIR ST., KINGSTON, N. Y.
Geo. G. Brooks,
Resident Manager.
Telephone 285.
Members of
New York Stock Exchange.

ABOUT THE FOLKS.

Mrs. Ralph Bradford and daughter norma, and Mrs. Henry Sutton and grandson, Henry Barnes, are spending a few days with Mrs. R. E. Shufelt.

Mr. and Mrs. Ralph Bradford and daughter, Norma, Mrs. J. H. Sutton and Mrs. R. E. Shufelt motored to West Point and other points of interest Sunday, going the way of the new Storm King road.

Mr. and Mrs. George Pierce and son, George, Jr., of Asbury Park, N. J., who are touring the Catskills by auto and incidentally doing some game shooting, stopped in this city today, visiting James Lyons and John Conlin at their home on St. James street.

LOCAL DEATH RECORD.

Recent Deaths and Funerals of Persons in This Vicinity.

Mrs. Andrew Lawrence of Church street, New Paltz, died early Saturday morning. Mrs. Lawrence has been ill for some time. She leaves a husband and three daughters.

Mrs. Sophia Van Duzer, wife of Edward Horvers, died last evening after a short illness. Besides her husband she leaves two daughters, Mrs. Edward Starace of New York city and Miss Katherine Horvers, also five sons, George, Raymond, Joseph, William and John Horvers. The funeral will be held from her late home, No. 21 German street, Thursday morning at 9 o'clock and 9:30 at St. Peter's Church, where a requiem Mass will be offered for the repose of her soul. Interment in the family plot in St. Peter's Cemetery.

Warren Garrison, who was well known in Kingston, died last week at his home in Troy, N. Y., of pneumonia. His wife died a week ago of the same disease. He was a member of the Baptist Church of Troy for many years serving as trustee. He had a large wholesale feed store in Troy. Fraternally he was a member of the Masonic order and the Red Men, and a member of the Y. M. C. A. During the Civil War he served with the 120th regiment. He is survived by four sons and one daughter, Mabel Garrison, the well known opera singer. The funeral was held Sunday from his late residence.

The funeral of James J. Lauler, who died Saturday evening, was held from his late home at Connelly this morning at 9 o'clock and 10 o'clock at St. Peter's Church, where a requiem Mass was offered for the repose of his soul by the Rev. J. Ostermann. The services were very largely attended by his many relatives and friends and the floral tributes were many and beautiful. At the conclusion of the Mass, Mrs. John Schwalbach sang, "Thy Way Not Mine, Oh Lord." The bearers were members of the family. The interment was in the family plot in St. Peter's Cemetery, where the committal service was conducted by Father Ostermann.

George Birmingham died in St. Vincent's Hospital, New York city, early this morning following an operation for appendicitis. Mr. Birmingham's death was very sudden, having been ill but a few days. He is well known in this city, having resided at 54 Downs street and worked at the joiner trade for H. W. Palen for a number of years. Twelve years ago he went to Irvington on the Hudson and has worked at his trade ever since. He is survived by three brothers William, John and Luke, all of this city, and three sisters, Mrs. John Carey, Anne and Agnes, all of New York city. The remains will be brought to this city this afternoon. Notice of funeral later.

Raymond B. Riseley, son of the late William and Frances Bekley Riseley, died at the Englewood Hospital on Monday, October 9. The funeral will be held from his late residence, 145 Prospect street, Leonia, N. J., on Thursday, October 12th, at 3:30 p. m. Interment at Brookside Cemetery. Besides three sisters and five brothers, Mr. Riseley leaves a devoted wife and daughter, Mabelle Jean, born September 21st. He has been connected with the American Thread Company of New York City for several years where he was held in high esteem, and will be greatly missed by his very many friends there. Since months of service in the late war, he has suffered from a most peculiar disease of the nerves, which terminated in his death on Monday. He attended the funeral and burial of his mother in this city on August 21st last. When a boy Mr. Riseley lived in this city and attended No. 7 school, and has been an occasional visitor here since that time.

The funeral of Teresa Dondero, who died at her home, No. 154 O'Neil street, on Wednesday, was held from the late residence on Saturday morning, at 8:45 o'clock, and from St. Joseph's Church, at 9:30, where a high Mass of requiem was celebrated for the repose of her soul by the Rev. Father Duggan. The funeral cortege was exceptional large and a very great number of relatives and friends attended the funeral Mass. Miss Dondero having been a most popular young lady and one possessed of a very endearing manner. For a number of years she held a very responsible position with the Fessenden Shirt Company of this city and the high respect and esteem in which she was held by her former employer and fellow employes was shown in the beautiful and costly floral designs, given as their silent message of love and sorrow. The casket was entirely surrounded by many other floral offerings. The casket bearers were relatives of the deceased. The interment was in the Dondero family plot in St. Mary's Cemetery, where the Rev. Joseph G. Cushman conducted the services.

The funeral of Charles A. Schermerhorn took place Monday afternoon from his late residence, No. 86 Pearl street, and was largely attended by many of the representative men of the city and county, who had been intimately associated with Mr. Schermerhorn in business, politics and fraternal matters during many years. The service was conducted by the Rev. Dr. F. B. Seeley, pastor of the Fair Street Reformed Church, and the Rev. T. H Baragwanath, pastor of St. James's M. E. Church. Dr. Seeley paid a high tribute to the character of Mr. Schermerhorn, whom he had attended during his last illness, and who had been received into the communion of the church through baptism some time ago. He spoke particularly of Mr. Schermerhorn's integrity and his untiring efforts to aid those who were in need of help. Following the regular service the Masonic funeral service was conducted by Kingston Lodge, No. 10, Free and Accepted Masons, of which there was a large delegation present, and the Masonic committal service was conducted at the grave. The bearers were Philip Elting, Cornelius Hume, W. Scott Gillespie, Ezra Spencer, William S. Eltinge and William H. Van Etten. Interment was in Wiltwyck Cemetery.

Odds and Ends

The Young Judea Club will hold a dance Wednesday evening at Mann's Hall in conjunction with the regular weekly dance.

The Ladies' Aid Society of the Albany Avenue Baptist Church will meet at the church Wednesday, October 11. A full attendance is desired.

The Ladies' Auxiliary of the Uptown Hebrew School will meet at the school rooms on North Front street on Wednesday evening. All members are requested to be present.

The regular monthly meeting of the Ladies' Aid Society of Temple Emanuel will be held at the school hall on Wednesday afternoon at 2:30 o'clock. Coffee and cake will be served.

The ladies of the Rondout Presbyterian Church are requested to meet in the chapel Wednesday afternoon at 2:30 to commence work on the decorations for the coming fair. The decorations, as usual, will be beautiful and unique.

CLEARWATER NEUTRAL ON GRADE CROSSING MATTER

Judge Clearwater, counsel for Edward Coykendall in his action to enjoin the city from complying with the order of the Public Service Commission requiring the city to pay all the actual and consequental damages resulting from the elimination of the Broadway crossing of the West Shore and Wallkill Valley railroads in excess of $125,000, when asked by a Freeman reporter today whether he intended to oppose the order of the Public Service Commission, requiring the city and the New York Central Railroad Company to show cause why the order of that Commission tentatively setting aside $125,000 for the purpose of the elimination of the crossing, said that Mr. Coykendall had no interest in that matter. His action was not brought for the purpose of preventing the elimination of the crossing, but for the purpose of preventing the common council from accepting an order of the Public Service Commission which inevitably would saddle the tax-payers of the city with a disproportionate share of the cost of the elimination, so disproportionate in fact that it might exceed a million of dollars, notwithstanding the rosy promises made at the time the elimination originally was planned. The judge said he did not intend to go to Albany in the matter, or to take any attitude whatever relative to the action of the Public Service Commision. They might rescind or not, as they chose. The injunction he had obtained for Mr. Coykendall still stood unmodified, and the taxpayers of the city had been saved an enormous burthen of taxation.

THE JOINERS.

News of Interest to Members of Fraternal Societies.

The following lodges will hold regular meetings this evening:

Kingston Lodge, No. 970, Loyal Order of Moose, 635 Broadway.

Brown's Tabernacle, No. 9, G. U. O. of O. F. of G. and E., and W. H., 103 Cornell street.

Cigarmakers' International Union of America, No. 175, Broadway and Henry street.

Vanderlyn Cuncil, D. of A., at 14 Henry street.

Local 1,435, I. A. of M., at 635 Broadway.

St. Vincent de Paul Society at St. Mary's Hall, at 7:30 o'clock.

Kingston Lodge, No. 10, Free and Accepted Masons, Masonic Hall, Wall street.

Tappen Camp, No. 1, S. of V., and Ladies' Auxiliary, No. 53, S. of V., will make a fraternal visit to Camp 25 and Auxiliary No. 53, at Newburgh on Wednesday evening, October 18.

A regular stated conclave of Rondout Commandery, No. 52, K. T., will be held on Wednesday evening, October 11, at the Asylum, Wall street. 7:30 will open in full form. The Orders of the Red Cross and Knight of Malta will be conferred. Light refreshments a la Bishop will be served.

A. W. Reynolds Temple, Pythian Sisters, will meet Wednesday evening at Pythian Hall. Members of the degree team are requested to wear white and be at the lodge rooms at 7:30 o'clock. An entertainment and social will follow the business meeting and a full attendance is desired.

Dressing Tent Stolen.

Some one during last Thursday or Friday nights, stole the ladies' dressing tent at the bathing beach on the South Side, Saugerties, and the matter has been reported to the police who are at work on the case. The thieves did not take the tent poles, evidently expecting to return for them later. The theft of the tent was discovered when the Chamber of Commerce committee went down to the beach Saturday, to remove the tents and stow them away until next season.

An Amazing Improvement in Heating Methods

Wood or coal fires in the fireplace send 90 per cent of their warmth up the chimney.

Radiantfire, the new gas heating invention, sends 90 per cent straight into the room in the form of glowing Radiant Rays—like Sun Rays.

A radical departure from the usual type of gas fires. Revolutionizes home heating—Saves coal and bother—Is odorless, ashless, smokeless, dustless. Models from $15 up. Investigate today.

There is a Size and Style of Radiantfire to Meet Every Requirement: See the Attractive Designs in Our Showroom

Kingston Gas & Electric Co.
611 Broadway Telephone 1400

MORAN SCHOOL

BOOKKEEPING
ACCOUNTING
SECRETARIAL
SHORTHAND
DICTAPHONING
BANKING
CIVIL SERVICE

BEGIN NOW WITH FINE CLASS OF STUDENTS. FALL TERM.
Day School—Enter Now. Night School—Tuesday and Friday.
Positions for Graduates. Illustrated Booklet mailed FREE.

MORAN BUSINESS SCHOOL
Fair & Main Sts., Kingston, Burgevin Building.

Here is the modest home and study of the first woman ever sent to the United States Senate. Mrs. W. H. Felton, of Cartersville, "The Grand Old Woman of Georgia," appointed by Governor Hardwick to fill the unexpired term of the late Thomas Watson. Mrs. Felton is eighty-seven years of age and has been in the forefront of politics in the south for half a century.

MEN'S MEETING WEDNESDAY AT FRANKLIN STREET CHURCH

There seems to be some misunderstanding about the men's organization, which is being formed by the colored men of Kingston. It is not for the men of either church in particular, but rather for all the men of both churches. It is not to create riot and revolution but rather to create more amicable terms between the two races. It is not seditious, but rather it tends to spread patriotism in the hearts and minds of all its members.

For these very reasons, the organization will fill a long felt, somewhat intangible need.

There will be another regular meeting at 8 o'cock on Wednesday evening at the Franklin Street Church. After this meeting, delicious refreshments will be served.

Since everything is free, it is hoped that a large attendance of good, staunch race-men will turn out.

Armies Equally Matched.

The battle of Fontenoy was the only large battle ever fought in which the opposing armies were of equal size—each 70,000 men—and the loss of victors and vanquished equal also—both being 7,500 men.

Dr. Scudder Tomorrow Evening.

Tomorrow evening at 8 o'clock, Dr. Ida Scudder who has been for many years the head of either college or hospital work for women in the Orient, will address the big union missionary meeting at the Fair Street Reformed Church. All persons interested in the educating of women of the Orient so that they may become their own missionaries, spiritual, educational or physical, are cordially invited to be present at this meeting.

Chicago Grain Market.

By Telegraph to The Freeman.

Chicago, Oct. 10—Wheat closed ¼ to ½ higher. Corn a shade higher and oats ⅛ to ¼ up.

Closing Prices.

Wheat — December, 107⅝ @ ⅞; May, 109⅛ @ ¼; July, 102½.

Corn—December, 62⅛; May, 64¼ @ ⅜; July, 64¼.

Oats—December, 39; May, 39⅝ @ ¾; July, 38⅜ @ ½.

LANESVILLE.

Lanesville, Oct. 9.—Our church has had a new roof put on the past week. Many thanks to all who helped.

Edward Kerr is making extensive improvements to the cottage he recently purchased of the F. A. Barber estate.

Dr. Koob of New York has purchased the home of Mrs. Harrington in this place and is repairing it at the present time.

F. H. Ward and family, who have occupied the cottage of Katie Smith during the last four months, have returned to their home at Whitestone, L. I.

Miss Helen Klume, who has been spending a month at the Brunswick, has returned to her home in New York.

Miss Clara Lane is away on her vacation and will visit Poughkeepsie and Plainville, Conn., returning home by way of Catskill.

We are all very thankful to know that we are going to have a better road in this place for it has long been in need of repairs.

Mrs. Hezakiah Ingalls of Edgewood is sick at present writing. Mrs. Frank Ingalls of Oneonta is caring for her.

Choleric Wrath.

The late Edgar Saltus, a popular novelist some thirty years ago, is said to have been one of those unfortunates who take a rejection as personal. When anything of his was returned by the Atlantic he insisted on reasons, and when T. B. Aldrich, then editor, gave them Saltus flew into a temper. An inflammatory letter from him left Aldrich undisturbed. He smiled at it, but never answered it.—Indianapolis Star.

CLASSIFIED ADVERTISEMENTS

One Cent a Word

No Advertisement Less Than 25 Cents.

FOR SALE

FOR SALE—Used potato digger. Brink Bros., Lake Katrine.

FOR SALE—Cider barrel, six hoops, white oak, at $3.75; also cider at 10c gallon; by the barrels, at Van Keuren Cider Mill.

FOR SALE—New and second hand furniture, rugs and all kinds of floor coverings. We have the exclusive agency for Acorn ranges and parlor stoves; complete line of parts for Acorn stoves and all other makes; also stoves for garages and stores, gas ranges, oil heaters, combination gas and coal ranges. M. Kaplan. Phone 2043. 66-68 North Front street.

FOR SALE—Ice, 10 cents per 100 or by ton. John A. Fischer's Ice House, 334 Abeel street.

FOR SALE—Concrete building blocks. 168 Flatbush avenue. Phones 731-J or 1596-W.

FOR SALE—John F. Jelke's Good Luck Butterine, 30c lb.; 5 lbs., $1.45. W. H. Johnson, Agent, 81 West Pierpont. Phone 1029

FOR SALE—Canaries. Phone 1861.

FOR SALE—5, 10, 15 and 13 gallon kegs and barrels; guaranteed. Carl G. Fischer.

FOR SALE—Photo supplies, films, plates, cameras, printing paper, etc. O'Reilly, 530 Broadway.

FOR SALE—Seasoned wood; $5 per truck load; sawed or split. H. Clearwater. Phone 862-J.

FOR SALE—Lot of new auto robes and horse blankets. Charles F. Gray, 791 Broadway.

FOR SALE—Two second hand low down closed bake wagons. Charles F. Gray, 791 Broadway.

FOR SALE—Candee incubator, capacity 2,400 eggs. Frederick Davis, Stone Ridge, N. Y.

FOR SALE—Side-board, brass bed, four piece parlor suite, hall rack, three piece bedroom suite, leather chair; other articles. 1279-M, Port Ewen.

FOR SALE—National typewriter; cheap! 1279-M, Port Ewen.

FOR SALE—Six drawer roller top writing desk. 150 Broadway.

FOR SALE—S. C. White Leghorns pullets, 16 weeks old, $1.75; also yearlings males, different blood line. Deepwood Lodge, West Shokan.

FOR SALE—National cash register. 255 Wall street.

FOR SALE—One hall gas fixture. 52 Clinton avenue. Telephone 788-J.

FOR SALE—Pears. 5 Snyder avenue. Phone 1741.

FOR SALE—Reed baby carriage. 98 Hurley avenue.

FOR SALE—Fancy Long Island potatoes; best No. 1 baled hay; also salt hay. Edward T. McGill.

FOR SALE—Boston Terrier puppies. John E. Cook, Lake Katrine.

FOR SALE—A-1 sprayed apples; $2.00 and $2.50 per barrel. Delivered any place in city. Telephone 402.

FOR SALE—Three Jersey cows; will sell for $100; also about 70 spring ducks. Bloomer, Rhinebeck, Box 33, Rock City.

FOR SALE—$600.00 (Standard) player piano, reduced to $490; sheet music, piano rolls, ukuleles, etc. A. E. Thomas Music Store, 261 Fair street. Phone 1200-W. Open evenings by appointment.

FOR SALE—Two white Siberian Eskimo pups. A. DuBois, 138 Smith avenue. Telephone 1592-M.

FOR SALE—Piano boxes, $4.00 each. Frederick C. Winters, Clinton Avenue Piano Dealer.

FOR SALE—Four horse power gasoline engine. J. M. McIntosh, Gardiner, Ulster County, N. Y. Box 13.

FOR SALE—Entire stock, Black Siberian hares, young and old; no reasonable offer refused. A. Winterfeld, R. F. D. 1, Box 77, Kingston.

FOR SALE—Oak display racks, built on casters; adaptable for all kinds of stores, garage, novelty, plumber, pastry or dry goods displaying. We have a limited number to be disposed of at a sacrifice. National Biscuit Co., Ten Broeck avenue.

FOR SALE—Fresh eggs for sale, 65c dozen, fresh daily. Delivered to your residence. H. Furnival, 17 Belvedere street. Phone 1914-M.

FOR SALE—Six Rhode Island Red pullets. 118 Smith avenue.

FOR SALE—Apples, 18 varieties; choice Barred Rock cockerels, (Jules Francais strain;) six week pigs; also yearling Jersey bull; Homer pigeons. Clifford Burhans, Saugerties, New York, Route 4, Box 150, Flatbush.

FOR SALE—Full blooded bull terrier. Call 181-J.

FOR SALE—Gas fixtures; excellent condition. 53 West Chester street. (Mornings.)

FOR SALE—Pigs, yearling hens and cabbage. S. M. Aldrich, Lake Katrine.

FOR SALE—Fifty-six chickens, 23 old ones, 33 young ones. Route 2, Box 56B, Kingston, between Stony Hollow and West Hurley.

FOR SALE—First class work horses. The Hutton Co.

FOR SALE—Row boats, yachts and canoes; row boats to let. John A. Fisher, 334 Abeel street.

FOR SALE—5x15 h. p. motors, engines, shafting, pulleys, hangers, belting. Kingston Machine & Foundry Co., 82 Prince street.

FOR SALE—Beautiful large mahogany phonograph; $135 size; floor standing; has combination reproducer, sapphire point and ball; plays any record made; sell for $55, with records. 120 North Front street.

FOR SALE—Oak display rack; cheap; just the thing for your cellar, for canned fruit and jam; just a few left. National Biscuit Co., Ten Broeck avenue.

FOR SALE—One 38-55 high power Savage rifle, also Ideal reloading set to go with same. Phone 561-W.

FOR SALE—Oak bed, springs and mattress, mahogany tete and rocker. 167 Tremper avenue. Telephone 1473.

FOR SALE—One cow for beef, one White Chester boar hog, one year old, young pigs and ducks. Arthur C. Sears, Stone Ridge, N. Y.

FOR SALE—French poodle and fox terrier, ten dollars to good home; will sacrifice a wonderful looking chow for one hundred dollars. Rosendale Road, Route 1, Box 14.

REAL ESTATE FOR SALE.

FOR SALE OR TO LET—Six room cottage, some improvements. Inquire 30 Gage street.

FOR SALE—State road farm, near Kingston, 70 acres; first class; large crops, stock and equipment; possession at once, $10,000, liberal terms. Oscar Addis, store, 628 Broadway.

FOR SALE—Grocery business, established 1885. Inquire evenings, 127 Hasbrouck avenue.

One Cent a Word

No Advertisement Less Than 25 Cents.

REAL ESTATE FOR SALE.

FOR SALE—House on West Chestnut street. John G. Van Etten, 61 John street.

FOR SALE—New five room house, improvements, well located, immediate possession; $4,500. DuBois & McCausland, 3 East Strand.

FOR SALE—$1,600 will buy newly renovated six room frame house; immediate possession. Telephone 531.

FOR SALE—Own your home; feel free from debt; let your rent buy your home; our plan makes it easy; prepare to own a home by small monthly saving. Union Home Builders, 286 Wall street, Kingston.

FOR SALE—Residence, six rooms and bath; all improvements. 306 Washington avenue.

FOR SALE—New five room stucco bungalow, concrete garage, large lot; price $5,500; also five room bungalow, with garage, large lot; price $4,300. A. R. Elmendorf, 720 Broadway.

FOR SALE—Eight room house, three blocks from Broadway; Second Ward; price $5,000. A. R. Elmendorf, 720 Broadway.

FOR SALE—Brick house on Ten Broeck avenue, between Cornell and O'Neil streets. Apply 69 Clinton avenue. Telephone 1077-J, or 87 Clinton avenue. Telephone 828-W.

FOR SALE—Seven room house; 50 East Chester. Inquire 55 East Chester.

FOR SALE—Farms, city and village homes; business opportunities. Davis & Miller, 260 Fair street.

FOR SALE—All kinds of real estate. A. R. Elmendorf, 720 Broadway.

FOR SALE—Fifteen acres land, with good blue stone house; entrance on state road; 3½ miles from Kingston; sell to quick buyer for $1,600. Owner, 120 North Front street.

FOR SALE—Why not investigate at once, fine Broadway property, business and residential; centrally located; three two family houses; all improvements; Second ward; two garages, 20x40 car capacity; three county business properties! Telephone 607-M. Residence, 81 Highland avenue.

FOR SALE—One lot on Albany avenue, frontage Albany avenue, 100x50, with barn that can be converted into house; lot very cheap. Inquire Wolven & Ebel.

FOR SALE—Large double house; nearly new; all improvements; centrally located; immediate possession; price $9,500. Lezalte, 100 Downs street.

FOR SALE—Property at 173 Smith avenue; immediate possession; easy terms. Paradies, 19 Railroad avenue. Telephone 1247.

USED CARS FOR SALE.

USED CAR BARGAINS.

FOR SALE.

FOR SALE—New and used Giant trucks. Byrne Bros., Broadway and Henry street.

FOR SALE—Late 1921 Buick; a bargain. Kingston Hotel.

USED CAR BARGAINS.

CARS OF ALL MAKES AND MODELS; PRICES FROM $100 TO $1,500. EASY TERMS. OPEN EVENINGS. STUYVESANT GARAGE, 250 CLINTON AVENUE KINGSTON, N. Y.

FOR SALE—Chevrolet commercial closed body, new battery, $150. G. W. Parish, 370 Hasbrouck avenue.

FOR SALE—Twin cylinder motorcycle with side car. Charles Card, Port Ewen.

FOR SALE—1920 six cylinder five passenger Buick touring car, 1921 Ford delivery, Franklin touring car, 1921 Hupmobile touring. Van Motor Co., Inc., 529 Broadway. Telephone 145.

FOR SALE—One four cylinder Buick touring car, $150. Van Motor Co., Inc., 529 Broadway. Telephone 145.

FOR SALE—Two motorcycles; A-1 condition; cheap to quick buyer. Accord Garage.

FOR SALE—1920 Franklin sedan; almost new. Address "C. W." Uptown Freeman.

FOR SALE—Two Roamer cars, one with Continental motor, one with Deusenberg motor. Telephone 880-W. Richard Meyer, Jeweler.

FOR SALE—Motorcycles; cheap. 75 Abeel street.

FOR SALE—Touring body for Ford car; used three months; like new. H. L. Shultz, Ulster Park. Phone Kingston, 9-F-31.

FOR SALE—Cheap, late model Ford touring car, starter and demountable rims. Inquire 29 Henry street.

FOR SALE—1920 Chandler sedan. Nelson Smith's Garage, 154 Clinton avenue.

FOR SALE—1921 Chevrolet touring car, A-1 condition, new tires. Phone 1760-R, or inquire 166 Washington avenue.

FOR SALE—Motorcycle with side car; cheap. 88 Newkirk avenue.

FOR SALE—1917 Indian side car, in good condition, $35. D. W. Wells, New Paltz, N. Y.

FOR SALE—Having disposed of my taxi business, I will sell my 1918 Studebaker limousine for $300; new rubber. D. W. Wells, New Paltz, N. Y.

FOR SALE—One 1922 Ford sedan, with extra; one 1922 Ford coupe, with extra; latest model; can be seen and demonstrated at 67 Linderman avenue or phone 607-M or 1069.

FOR SALE—Reo truck, panel body, suitable for grocer, baker or confectioner; run less than 30 days. Bargain. "H." Downtown Freeman.

FOR SALE—Stutz Bearcat; fine condition; must sell at once; real bargain for cash. Dan Miller, Glenrose Farm, Saugerties Road.

FOR SALE—Excelsior motorcycle; cheap. 16 Post street.

TO LET.

TO LET—Garage. 61 Downs street.

TO LET—Six rooms and bath. 11 East Strand. Inquire Alcon Bros. Phone 733-R.

TO LET—One or more rooms, furnished or unfurnished; steam heat and electric light; convenient to two busses; 15 minutes from Kingston. Eddyville P. O. Box 152.

TO LET—Store, uptown district; reasonable rent. Inquire 33 North Front.

TO LET—Twelve room house, uptown; suitable for roomers. Phone 1682.

TO LET—Two very nice modern improved rooms for light housekeeping; furnished or unfurnished; two refined adult people. Mary V. Woolheater, 436 Broadway. Call 1675-M.

TO LET—Possession November 1st, flat over Ten Broeck's Drug Store, 322 Wall street; suitable for doctor, dentist, lawyer or commercial purposes. Inquire S. Cohen's Sons. Telephone 900.

FOR LEASE—Furnished house. 191 Green street.

TO LET—Five room flat, upstairs. Telephone 1736-R.

TO LET—Five rooms, over Chamber of Commerce office. All improvements. Apply 528 Broadway.

TO LET—Rooms. Inquire S. Altman, 122 Hasbrouck avenue, Kingston, N. Y.

TO LET—Five ton dump truck. W. D. Ryan, 69 Main street. Telephone 1194.

FOR RENT—Typewriters, Underwood, L. C. Smith, Remington, etc. O'Reilly's, 530 Broadway. Phone 1080.

One Cent a Word

No Advertisement Less Than 25 Cents.

TO LET.

FOR RENT—Remington, Monarch and Underwood visible typewriters for rent. E. Winter's Sons, John street.

TO LET—Rooms. 52 Spruce street.

WANTED.

WANTED—Experienced rollers and bench makers for straight Panatela work. G. W. Van Slyke and Horton.

WANTED—To buy counters, shelves, show cases, scales, etc. Cash for reasonable prices. Isaac Affron, 7 Strand.

WANTED—Learn a good trade. Printers and Linotype operators are in great demand. Employment is steady, working conditions excellent, wages good. Your opportunity awaits you at the Empire State School of Printing, in Ithaca, N. Y. The New York State Publishers' Association has established this school for your benefit. Instruction is furnished at less than half of actual cost. Are you interested. If so, interview the publisher of this paper or write for particulars. Empire State School of Printing, Ithaca, N. Y.

WANTED—Painting and paper hanging; wages $5.00 a day. Phone 1948-M.

WANTED—Machine work of all kinds; the best equipped shop in the county. A. R. King Mfg. Co., 76 Prince street

WANTED—Jobbing and repairing at carpenter work by the day. William H. Ritch, 39 Montrepose avenue. Phone 1617-R.

WANTED—100 White Leghorn pullets. William W. Decker, Box 3, Boulevard. Phone 1073-W.

WANTED—Two adults desire two rooms and board with refined, private family. Address "C." Uptown Freeman.

WANTED—BOY FOR SHIPPING DEPARTMENT. U. S. LACE CURTAIN MILLS.

WANTED—Plate glass, 5 ft. x 6. Telephone 450-W.

WANTED—Pastry cooks' helper at once. Large resort hotel. Address Lake Mohonk Mountain House, Mohonk Lake, N. Y., or telephone New Paltz, 4. Ask for Mr. Smith.

WANTED—Typewriter, Smith-Premier preferred. King, Postal Telegraph Co.

WANTED—Free demonstrations. Wonderful vacuette suction cleaner; salesmen wanted. Phone 121-R. 136 Green street. P. J. Madden, agent

WANTED—Your Patronage. Aimee V. Samuel, Public Stenographer, Notary, Advance Building.

WANTED—To purchase butcher's fixtures, cooler, etc. 76 Crown street.

WANTED—Man or woman to work on laundry. Eagle Hotel.

WANTED—Moving van going to New Jersey Thursday, wants load down at reduced rates. Telephone 237-W.

WANTED—To repair Victrolas, sewing machines, cash registers, typewriters. 1191-R.

WANTED—Three or four rooms, furnished or unfurnished kitchenette apartment. "B." Uptown Freeman.

WANTED—Castings and machine work. Kingston Machine & Foundry Co., 82 Prince street.

WANTED—Houses to paint, paper hanging. Let us do your sign painting. Call us up and get our prices. The Up-to-Date Paint Shop. Longyear, 76 North Front street. Phone 1406-J.

HAVE You a piano that is not being used. We want second hand pianos and will buy or trade a talking machine for them. E. Winter's Sons.

WANTED—To buy eight Black Minorca pullets, reasonable price. Telephone 1337-J.

WANTED—Dishwasher, girl or boy. Winter's Lunch, 563 Broadway.

WANTED—Two rooms for housekeeping man and wife, unfurnished or furnished; reference. "T. H." Downtown Freeman

FEMALE HELP WANTED.

WANTED—EXPERIENCED OPERATORS ON ALL PARTS OF SHIRTS. LEARNERS ALSO TAKEN. PAID WHILE LEARNING. APPLY COLUMBIA SHIRT CO., O'NEIL STREET.

WANTED—Girl or woman for general house work. Apply 12 Pine street.

WANTED—Woman for several days to help with house cleaning. Inquire Hotel Cuneo, 616 Broadway.

WANTED—OPERATORS ON LADIES' WAISTS. LEWIS LEVY, 8 WEST UNION STREET.

WANTED—High school girls to work after school hours. Apply B. M. Charchian, 160 Clinton avenue.

WANTED—

Operators

On

Ladies'

Shirt,

Waists.

Good

Pay.

Steady

Work.

Glory

Waist

Company,

82

Prince

Street.

WANTED—Girl; general housework. 200 Broadway.

WANTED—Girl or woman for general housework. Apply Dr. Snyder, 44 Clinton avenue.

WANTED—Women to do repair work in stitching room. F. Jacobson & Sons, Smith avenue and Cornell street.

WANTED—Women to help chambermaid and cleaning work. Address Lake Mohonk Mountain House, Mohonk Lake, N. Y. Telephone New Paltz, 4. Ask for Mr. Smith.

WANTED—EXPERIENCED NECKBANDERS ON SILK SHIRTS, SLEEVE FACERS AND BUTTON HOLE OPERATORS, ANY PRICE, GOOD PAY. BARMANN & CHARCHIAN SHIRT CO., 218 FOXHALL AVENUE.

WANTED—Girl. Apply Thomson's Laundry, 243 Clinton avenue.

WANTED—Two dining room girls; wages $40 a month. When applying please state age and experience. The Stone School, Conwall-on-Hudson. Telephone 101, Cornwall.

WANTED—Girls to learn cigar making; good pay while learning. Apply American Cigar Co.

WANTED—Fashionable dressmaker on evening and street gowns, also cloaks, from New York City who is spending the winter in the country; will go out by day or week at home; reference. Miss Hover, Kingston, N. Y., R. D. 1, Box 173. Telephone 17-F-2.

WANTED—EXPERIENCED PRESSER ON LADIES' WAISTS; STEADY WORK. BOSTONIAN WAIST CO., 50 HASBROUCK AVENUE.

WANTED—Middle aged woman as housekeeper; two in family; good home. Call 551-R.

WANTED—Dining room girl and waitress. Dr. Sahler's Sanitarium.

One Cent a Word

No Advertisement Less Than 25 Cents.

FEMALE HELP WANTED.

WANTED—Experienced cook, chambermaid and laundress. Kingston Hotel.

WANTED—Experienced packers. J. B. Back & Co., Foxhall and Hasbrouck avenues.

WANTED—EXPERIENCED OPERATORS. FULLER SHIRT FACTORY, PINE GROVE AVENUE.

WANTED—TWO WOMEN TO IRON. APPLY AT WILTWYCK LAUNDRY.

WANTED—Experienced boxers. Vessenden Shirt Co., Inc., Field Court.

WANTED—Elderly lady to assist in housekeeping, who can cook; no small children. 46 North Front street.

WANTED—Girl to learn cigar packing. G. W. Van Slyke & Horton.

WANTED—SEAMSTRESS; STEADY POSITION; good salary. In answering state age, previous experience, and give telephone number that will reach you. Position open Monday, October 9, 1922. Call at 291 Wall street. Phone 514-R.

WANTED—$15 to $25 weekly at home on sewing machine; making cloth working gloves; complete instruction and pattern, 25 cents. Home Supplies, Box 1583, Pittsburgh, Pa.

WANTED—Woman for general house and kitchen work. Apply L. Gunzelmann, 734 Broadway.

MALE HELP WANTED.

WANTED—House carpenters; only good men need apply. Griffin Herrick, Woodstock, N. Y.

WANTED—MEN TO PICK APPLES, $3.00 PER DAY; GOOD ACCOMMODATIONS. L. W. VAIL, MILTON, N. Y.

WANTED—Dishwasher. City Hotel, Main street.

WANTED—Dishwasher. 576 Broadway.

WANTED—Waiter. Ulster Lunch.

WANTED—Man. Morris & Co

WANTED—Experienced single man on farm; steady position. Ridgely Manor Farm, Stone Ridge, N. Y.

WANTED—Man who understands using torch to cut up boilers. Apply John A. Fisher, 334 Abeel street, Kingston, N. Y.

WANTED—Man or boy to shake filliers. Apply American Cigar Co.

WANTED—Bell boy. Stuyvesant Hotel.

WANTED—Cook. Fischer's Hotel.

WANTED—Two reliable salesmen to take orders for our extensive line of Grand Union merchandise. Apply Grand Union Tea Co., 318 Wall street.

WANTED—Plumber's helper; experienced preferred. Wieber & Walter, 690 Broadway.

WANTED—Five young men who possess sales ability. We prefer men with chain store experience. But, this is not absolutely necessary. To progressive young men, this position will lead to a managership after a brief training. You will receive salary during period of training. Apply by letter only to F. N. Redmond, 399 Main street, Poughkeepsie, N. Y.

WANTED—Salesman. We have an opening in Kingston and surrounding territory for exclusive resident representative. Permanent connection for the right type of man. Splendid opportunity to earn $5,000 yearly or more as commissions, securing contracts for our high grade service to automobile owners. No investment required. See Mr Roseway, Stuyvesant Hotel.

FURNISHED ROOMS.

FURNISHED ROOMS—Three pleasant light housekeeping rooms; centrally located. 12 Ardsley street.

FURNISHED ROOMS—112 Hone street.

FURNISHED ROOMS—88 Downs street.

The Alprin House; exclusive rooms by the day or week. Telephone 746-J. Reasonable rates. 42 Abeel street, Kingston, N. Y.

FURNISHED ROOMS—45 Downs street; gentlemen only.

FURNISHED ROOMS—One or more furnished; light housekeeping rooms. 179 Wall street. Telephone 1117.

FURNISHED ROOMS—27 John street.

FURNISHED ROOMS—59 Green street. Telephone 471-M.

FURNISHED ROOMS—318½ Wall street. Phone 1757-M.

FURNISHED ROOM—218 Washington avenue. Phone 1759-M. Gentleman.

FURNISHED ROOMS—67 Elmendorf street.

FURNISHED ROOMS—Heated. Main street. $3.00. Telephone 1512-W

FURNISHED ROOMS—With board if desired. 15 DuBois street. Phone 1816-W.

FURNISHED ROOMS—Furnished suite, private entrance; reasonable; central; gentleman. "A." Uptown Freeman.

FURNISHED ROOMS—96 Grand street. Telephone 513-M.

FURNISHED ROOMS—Two rooms, with kitchenette. 28 Henry street.

FURNISHED ROOMS—Two rooms for light housekeeping; $8 per week. 68 Green street.

FURNISHED ROOMS—For light housekeeping. 771 Broadway.

FURNISHED ROOM—100 Downs street; lady only; must have reference.

FURNISHED ROOM—Large pleasant room, central; privileges; reasonable; lady. "V. V." Uptown Freeman.

MISCELLANEOUS.

PIANO Lessons, method of conservatory Leipzig for beginners and advanced. Miss E. Schroeder, 771 Broadway.

MORAN BUSINESS SCHOOL, Fair and Main streets. Catalog free.

FURNITURE Storage; best in city. Apply H. I. Carr. Phone 241-W.

ALL Types of Automobiles. Springs repaired, reset and rebuilt. Stuyvesant Garage.

M. Newkirk & Son, general trucking; baggage express. Telephone 1908-W.

FURNITURE Trucks drive in 84 Smith avenue storage warehouse; inspection solicited. Telephone 157-M. Residence 316-W.

FURNITURE Storage; mouse and dust proof; all metal lined rooms; rates $2.00 to $5.00 per month. Apply Stuyvesant Garage. Phone 1176.

FURNITURE Storage; lowest rates, safe and sanitary. Four story brick building. John A. Murray, 32 East Strand. Phone 914.

GOOD Soil given away at Wurts street. Telephone 915-J.

ROOMS For storage, 642 Broadway, formerly Bush property, now under ownership of Joseph Palisi. Call 591-J.

POSITION WANTED.

POSITION WANTED—Washing. 219 Catherine street.

POSITION WANTED—Young man, colored, age 23, wishes light work of any kind; grammar school education; good penman; reference furnished. Phone Kingston, 642-R.

POSITION WANTED—Middle aged woman wishes general housework; sleep home nights. Telephone 1404-W.

ALMOST IS "MISSING LINK"

Gorilla Very Closely Resembles the Animal for Which Scientists Have Been Vainly Seeking.

The gorilla has no foe but man. No flesh-eating animal in his territory is large enough to harm him. The gorilla is a vegetarian, so he kills no animals for food, and he has not progressed sufficiently along the paths of man to enjoy killing as a sport. He lives in amity with the elephants, buffalo and all the wild creatures in his neighborhood, and in the Mikeno region (in Africa) the natives drive their cattle into the gorilla's mountains in the dry season of the year without molestation.

Altogether, then, as the gorilla has no enemies, he has no need to fashion himself a bed out of harm's way, writes Carl E. Akeley in the World's Work. All the gorilla beds I saw were on the ground. They consisted of a pile of leaves, about what the long arms of a gorilla could pull together without moving. I saw no signs of their occupying these hastily constructed sleeping places more than once.

The gorilla makes no abode, has no clothes, uses no tools, unless grasping a stick may indicate the beginnings of such an idea. It is still before the dawn of intelligence with him. Yet scientists tell me that he has the palate and muscles that enable man to talk. In spite of Mr. Garner the gorilla cannot talk, but no one knows how near to it he is, perhaps a very long way. Of course, a parrot can be taught to talk, but a parrot has no brains to speak of, so that his talking is of no significance. But recent studies of the brain of John Daniel seem to place his brain about on a par with that of a two-year-old child. Now, a two-year-old child can both talk and think. If the gorilla with his child's brain could learn to use his voice even like a parrot, we should have come very near to having a contemporaneous "missing link." This, of course, is a very unlikely thing to happen, and it is not necessary, for science can make deductions from the gorilla's brain, muscle, habits, etc., which will enable us to understand more of the gorilla's significance or evolution without such a spectacular event as his acquiring speech. I mention such a thing merely as an unscientific way of trying to dramatize the importance of the study of the gorilla.

Of course, it does not follow that because the gorilla's palate and muscles are like a man's he will be able to talk or pass out of the barking or roaring phase. The gorilla has what might be called "roaring pouches" that extend down the side of his neck. It is an interesting fact that there is evidence of these same pouches on man, although they are nearly atrophied from long disuse.

Reading the Signs.

"You must learn how to handle your man," the young matron was explaining to the engaged girl. "Oh, I won't need to handle Tommy," answered the engaged one. "Oh, but you will," insisted the matron. "They are all alike, and you must learn to read the signs. Now my Dick is about as good as they come, but just the same I keep my eye on him and I know just when he is feeling good and when he is cross or discouraged. When he comes home with his hair standing on end, I know he is feeling good and I can tease him and boss him around and we have a jolly time of it. When he feels good he runs his fingers through his hair and it stands up. That's the high sign. But when he comes in with his hair licked down flat, as if the cat had applied her tongue, I know he doesn't feel well or is out of sorts or blue. Then I tell him to go smoke his pipe while I put dinner on the table. After dinner I coax him out to the movies or put some rollicking records on the phonograph or otherwise entertain him until I get him cheered up, then he is all right again. Oh, you'll have to learn, too, to read the signs."

Chemicals Used in Warfare.

The employment of pitch and sulphur, burned at the walls of ancient cities, was the earliest recorded human use of noxious chemicals in warfare, according to an inventor. The use of combustibles, he said, originated in sea battles, fought by ships that had come to grips, while burning sulphur was contemplated by the English as a means of driving the Russians out of Sebastapol during the Crimean war.

One Cent a Word

No Advertisement Less Than 25 Cents.

POSITION WANTED.

POSITION WANTED—Clerical, any capacity. Journal, R. D. 1, Box 169, Kingston.

POSITION WANTED—Woman wants work by day, or kitchen work in hotel. Mrs. F. Griffin, 52 Broadway.

POSITION WANTED—Office or house cleaning or any odd job. Telephone 741-R.

POSITION WANTED—Young girl wishes position for light housework, or taking care of children; no washing or cooking; in Kingston, Route 2, Box 56B, Kingston, N. Y.

LOST.

LOST—Pearl brooch with diamond center. Liberal reward. Inquire Box "O." Freeman Office.

LOST—On Broadway, between Brewster and Thomas streets, tortoise shell glasses in case. Finder please call 1685-R.

STOLEN—New maroon colored Iver Johnson wheel, taken from high school grounds Friday afternoon. Liberal reward for information leading to recovery of same. Telephone 1231-R.

LOST—A 10 ft. length of two in. flexible hose, between Keiffer's farm of Flatbush Road and railroad crossing on Flatbush avenue. Finder kindly notify "L. F." Uptown Freeman, or phone 2177.

LOST—Pocketbook, containing N. Y. C. R. R. pass and other receipts, between Greenkill avenue and West Shore station. Return to Downtown Freeman. Reward. J. H. Cole.

LOST—Fur neckpiece, Monday evening, between Kingston and West Park. Reward. Return Miss Hassett, 125 Liberty street, Newburgh.

LOST—One package of socks from Wanamakers, Jackson, 41 Washington avenue. Telephone 400-M.

HEAD OF CHURCH SHOT BY SOVIET

Archbishop Accused of Conspiring Against Red Rule.

RESISTED SOVIET DECREES

Correspondent Describes Trial and Execution as Red Page in History of Modern Russia—Confiscation of Church Treasures Is Cause of Trouble—Witnesses Who Came to Give Evidence for Accused Are Arrested—Friends Are Shut Out.

The trial and execution of Archbishop Benjamin, metropolitan of Petrograd, is a red page in the history of modern Russia. It is not every day that an archbishop is haled to prison, tried as a criminal and shot as a convict. I was, so far as I am aware, the only foreign writer in Petrograd at the time of the trial. Here is the story as I learned and saw it, writes F. A. Mackenzie in the Chicago Daily News:

The archbishop and a large number of his advisers and supporters were arrested in May, and brought to open trial in the hall of the old Nobles' club in Petrograd, the trial starting on June 11.

Among the prisoners were the archmandrite Sergei, the bishop of Kronstadt, the deans of Petrograd's three cathedrals, St. Isaac's, Kazan and the Troitsky, Prof. Novitsky, a famous lawyer and chairman of the church council, the Rev. Prof. Ognieff Shein, a former member of the duma, and some three-score others. Altogether as distinguished a group of men as you could find, even in Petrograd, the intellectual capital of Russia.

Resisted Decrees of Soviet.

The prisoners had conspired to resist the decrees of the soviet government. When the authorities informed Monsignieur Benjamin that the church treasures were to be taken for famine relief he replied in a formal document in which he asked three things, (1) proof that the money could not be raised in any other way, (2) guarantees that the money should not be used for any other purpose than famine relief, and (3) that the consent of the patriarch in Moscow should be obtained. He added to his offense by at once publishing this document.

He was summoned to the Smolny institute, the headquarters of the Moscow soviet. He came attended by his counsel. He withdrew his first and third points, but clung to the second. "Give us assurances that our money will really go for famine relief," he insisted. On his return home he issued still another appeal to the people.

Let me describe what followed in the words of one of his bolshevist accusers. "As a result of this, a restless mob demonstrated on March 15, at the Kazan cathedral, a mob beat the militia in Sennaya street on March 16, and the soldiers had to be called out. Stones were thrown at the soldiers at the church of Bozhdestvo on April 14, there being alarm, violence and mob rule, the mob also throwing stones at the officials who were collecting the church treasures. Similar violence took place at the Putilov Zastava April 27 and on May 4."

The Putilov Zastava is in the midst of one of the greatest working-class districts in Petrograd, so perhaps the authorities had some cause for alarm.

Trial Before Tribunal.

The trial lasted for nearly a month, not ending until early July. The authorities attempted to prove that Benjamin and his supporters were really antirevolutionaries, that they were in touch with the antibolshevists outside Russia who had summoned the Karlsberg conference, and that they were plotting to overthrow the government. The chief judge of the revolutionary tribunal was Nakovchenko, a technical engineer.

It was a wearisome trial. The great audiences that listened day after day were carefully drawn from the factories and government offices. Few of the friends of the prisoners could obtain admission. So they assembled outside, and when the prisoners were brought in each morning and left each night they found crowds of churchmen singing hymns, praying and asking their blessing. One night cavalry made their appearance, surrounded every way out, and made prisoners of all the crowd.

Reform Priest Hit by Stone.

There were some dramatic moments. On the opening day when one reform priest, Vedensky, was leaving the court, a woman threw a stone, struck him on the head and nearly killed him. Vedensky was supposed—falsely, as he afterward assured me—to have instigated the trial of the archbishop.

Three witnesses had come to give evidence in favor of the prisoners. They were then arrested. The friends of the prisoners complained that this so shook the nerves of the other witnesses that they could not say what they would. The tribunal was not sympathetic to the accused. When it considered that it had heard enough, it refused to hear more. It refused them the right to consult certain material documents they demanded.

At last the ordeal drew to a close. The hour had come for the accused to say their last words. One after the other arose to disclaim the charge of having plotted against the government. Their action, they declared, had been dictated by a sense of religious duty. They spoke quietly, without gesture or emotion, as men who had already abandoned all hope upon earth and made their peace with their God.

Archbishop Makes Plea.

It came the archbishop's turn. Bearded, dressed in his ecclesiastical garments, he stood alone, facing the court. "Five years ago," said he, "I was chosen archbishop because all the workers and the poor loved me. They loved me because I loved and worked for the poor and the starving. I am no politician. What I did was because it was my duty to my God and the church." He went on to tell how some time before, the government had called upon him to visit revolting districts and calm the people's mind. He did so, and the revolt had ceased. "If I am sent to my death," he said simply, "I will take it that it is God's will."

His final words were spoken very quietly, but they seemed to penetrate every corner of the great hall. Even the fiercely hostile audience was momentarily quieted. "Boshia roila ja umru kak Christianim." "If it is God's will that I die, I shall die as a real Christian."

On the following evening the sentences were passed. Every care had been taken to secure the right audience. The relatives of the prisoners sat near the front. The rest of the hall was crowded with members of the communist party, for on this occasion tickets of membership of the party were sufficient to secure admission. Every ticket was so carefully scrutinized, however, that it was not possible to start the proceedings timed for half past six, until eight o'clock.

Death and Imprisonment.

It was a typical Petrograd summer evening. The city was as light as at noon. Heavy forces of troops were all around the hall, to prevent any possible disturbance, and sentries gruffly ordered loiterers to hurry on. Nakovchenko and his colleagues of the tribunal entered, and the entire assembly stood. He read the judgment. When he came to the decisive part, condemning the archbishop and nine others to death, a roar of triumph burst from the crowd. As it died down, you could hear the sobs of two women, relatives of the prisoners. Fifty-three were sentenced to long terms of imprisonment. The prisoners made the sign of the cross. The trial was over. Later, it was decided to shoot only four, the archbishop, Shein, Novitzky and another lawyer, Kovsharov.

Next day the churches and cathedrals of Petrograd were unusually full of women, praying and weeping. I noted them kneeling upon the cold, damp stones of St. Isaac's cathedral. Fronting them shone St. Isaac's wonderful windowed picture of the Christ, with scarlet robe, bared breast, and pierced, naked feet. He seemed to be looking pitifully down on them.

WAR ON MOONSHINERS

Slip of a Girl Works Alone and Many Have Fled.

The "girl avenger," as she is now known to the entire state of Mississippi, has tallied another victim. Moonshine whisky making, once the chief secondary industry of the forest regions of Tate and Marshall counties, has recently appeared destined to be numbered among the lost arts. And all because of a girl of seventeen.

Cora Frazier, a slim, good-looking daughter of the backwoods, is responsible. What her reasons for starting the crusade are remain securely locked in her own breast. Kinship has not interfered with her. Already her father is serving a penitentiary sentence for moonshining, convicted on her sworn testimony. Two other near relatives await trial in the mountain jail at Holly. Her uncle, her father's brother, fell another victim to her zeal.

A dozen men have been brought into court on information supplied by her. Fully as many more are fugitives. Her life has been threatened, but this has not moved her.

Miss Frazier is a silent sleuth. She works alone, only summoning the officials when she has her evidence complete and when the trap is ready to be sprung.

SIGHT SUDDENLY RETURNS

Girl Sees Again After a Blindness of Days.

As sudden as her sight went it returned the other night for Margaret Wisler, nineteen years of age, of Norristown, Pa. When her niece entered the room Miss Wisler said, "She has on a brown and plaid dress," which was true.

Because she had not seen for ten days her people thought she was delirious and summoned a physician, but he found that sight had been restored.

Miss Wisler went stone blind while she was driving an automobile. She was frightened when an approaching machine nearly struck her car. She pulled to the side of the road and told her companion, John Smith, she couldn't see. He drove her home and she has since been under the care of specialists and doctors. When seen later she said:

"I am happy that I can see again. The past ten days that I could not see was the longest time I ever spent. I never appreciated the blessing of vision until it left my eyes. And the best of it is, the doctor tells me the recovery is permanent."

Sued for Price of His Coffin.

A Paris undertaker is suing a rich contractor for the price of a coffin. The contractor was ill and his relatives, expecting him to die, ordered the coffin. He recovered.

Use FREEMAN advertising regularly and conservatively and results will surely follow.

TUESDAY, OCTOBER 10, 1922.
Sun rises, 6:07; sets, 5:27.
Weather, cloudy, following rain.

The Temperature.

The lowest point registered by The Freeman's thermometer last night was 56 degrees. The highest point reached up until noon today was 72 degrees.

Weather Forecast.

Washington, Oct. 10.—Eastern New York: Showers tonight and Wednesday; cooler Wednesday in south and central portions; fresh, possibly strong southeast, shifting to southwest winds.

BUSINESS NOTICES

Dr. Broberg, Graduate Chiropodist and Chiropractor, 65 St. James St., corner Clinton Ave. Hours: 10 to 12 and 2 to 5. Phone 764. Lady assistant.

INSTRUCTION ON VIOLIN.
Virgil H. Winchell, No. 50 Green street. Tel. 425-J.

The Daily Freeman is on sale at the following stands of the Schultz News Agency in New York city.
102 West 42nd Street.
42nd Street and Park Avenue, (opposite Grand Central Depot).
30th Street and Broadway. (S. W. Corner).
42nd Street and Sixth Avenue, (S. E. Corner).

For draperies and window shades, call John A. Purcell, 1759-W.

Taxi—Day and night service. Closed cars for weddings and funerals. Telephone 1802-J.
MARTIN J. HAGGERTY.

For your new and second hand stoves and stove repairing. M. Kaplan, 66-68 North Front street, Phone 1043.

Concrete blocks made by A. H. LAWATSCH, 51 Summer street. Will sell and deliver at a moderate price.

IT'S GREAT.
Try a loaf of Mrs. Salzmann's Caraway Rye. At your grocer or phone 1610.

Civil Engineers and Surveyors.
The W. E. Joyce Co., Inc.,
Telephone 1913. 276 Fair St.

Perry's Express. Phone 71-M.

KINGSTON TRANSFER CO. Moving and trucking, local and long distance, New York trips regular, 769 Broadway. Tel. 1122-J.
A. KREISIG, Prop.

John Remus 29 Brewster street, Carpenter and builder Tel. 1469-J.

For rugs, linoleum and floor covering, call John A. Purcell, 1759-W.

MOTOR SERVICE
Between Kingston and New York. Two trips a week. FRED W. PHILLIPS, 81 Lucas avenue, Kingston. Phone 300. New York phone, Stuyvesant 1929.

SNYDER BROTHERS EXPRESS.
Phone 757. 628 Broadway. Baggage and delivery service; moving and hauling; local and long distance.

When it's trucking, local or long distance, call 885. FINN'S baggage express, 31 Clifton avenue.

Do your feet suffer? I immediately relieve you of your foot troubles. Go where relief is assured. DR. ALBERTS, 340 Broadway, Open evenings. Phone 1409-W.

CADILLAC TAXI SERVICE.
Open and closed cars for all occasions. Telephone 1631-J. Charles H. Johnson.

JOSEPH F. PFROMMER
Plumbing, tinning and heating, sheet metal work. Telephones 2031 and 62-R.

Piano Tuner
Frederick C. Winters
231 Clinton Ave. Phone 1113-J

STORK'S TAXI SERVICE.
Day and night. Phone 585-J.

Dr. Magnus Gross,
Chiropodist,
284-286 Wall street. Tel. 420.
Treats all foot ailments. Open evenings. Sunday by appointment.

Laundry—Tel. 1926 Make wash day a play day, by sending your wash to the Kingston Laundry 85-87 Broadway.

MOVING, TRUCKING, EXPRESS.
Local and long distance. Masten & Strubel, 742 Broadway. Phone 1255-J.

HUDSON VALLEY FOOTBALL TIPS

The Hudson valley football situation is now beginning to take on an interesting aspect and it begins to look that neither of the three teams in the league are going to have a very easy time in annexing the coveted title of Champions of the Hudson Valley.

The way things look now, judging from comparative scores, Poughkeepsie and Kingston are about on a par with each other and Newburgh has a slight advantage over both.

Of course, this outlook may be all changed by next week this time after Kingston meets Poughkeepsie on Saturday afternoon.

From all advance reports Poughkeepsie has a particularly strong backfield and a fairly effective line.

Swenson, who played halfback last year, is developing into an excellent quarterback and one who is capable of throwing a scare into any team which he may run up against.

Another fast man in the backfield for Poughkeepsie is Bruno, who also played there last year and who is particularly adapt in catching forward passes over the line.

Coach Martin, of the local high school, expects to give his men some exceptionally hard work this week in an effort to get them in the best of shape for the coming contest.

At present the playing of the line as a whole is one of the weakest spots on the team although there are one or two outstanding stars.

The forward passing game is all that can be desired at this time but the line bucking by the backs is not near what it ought to be and must show a decided improvement if any gains are to be made in this manner.

The team also expects to perfect a defense for the forward passes which they expect will come from the Poughkeepsie backfield.

Poughkeepsie newspapers are commenting upon the coming contest as the classic of the season as it no doubt will be.

Insects to War on Pests.

Harmless insects trained to attack and destroy the various pests which damage garden crops is the idea of one London scientist.

Usefulness First Requisite.

Whatever has nothing to do, whatever could go without being missed, is not ornament; it is deformity and encumbrance.—Ruskin.

BUSINESS NOTICES

JOHNSON'S TAXI SERVICE,
133 Green Street.
Day and night. Telephone 1566-J.

Trucking-Moving-Express.
Estimates on all classes of work. Local and long distance moving. Sheldon Tompkins, 186 Ten Broeck avenue. Tel. 287-W.

For blankets and comfortables, call John A. Purcell, 1759-W.

WHILE THEY LAST.
Come see our dahlia display. They are beautiful.
VALENTIN BURGEVIN, INC.

The State Window Cleaning Co., 13 German street, Kingston, N. Y. We clean everything under the sun. Our work is guaranteed and price reduced. Tel. 1167-J.

TRUCKING AND HAULING.
Local and long distance. Radatz, telephone 574-R.

Special large room size rugs, 11-3x12, at $65.00 and $75.00. Gregory & Co.

Quality repairs without the penalty of high price. Cars oiled, greased and weekly inspected. Cars called for and delivered. Truck bodies built to order.
B. S. KEARNEY.
Albany avenue extension. Tel. 1088.

J. MOORE.
Metal ceilings. Telephone 387-J.

FACTORY MILL ENDS
CUT PRICES
ON
Blankets, outing flannels, "Kingston Maid" house dresses, ginghams, madras and percales.
DAVID WIEL
44 Broadway, Bargain House.

COLONIALS WIND UP BALL SEASON

No More Games Here This Season—During the Year the Locals Played 67 Games, Winning 48, Losing 18 and Tying One—Exposition to Have Grounds.

After a conference with the officials of the Kingston Fair Grounds Association and the Colonials Monday afternoon, the Colonials agreed to turn over the grounds to the Kingston Exposition, and no more games will be played this season.

During the season the Colonials played 67 games, winning 48, losing 18 and tying 1. This is a better record than that of last season, considering the number of games played and the calibre of the teams opposed by the locals this year.

Some time in the near future the Colonials will meet and disband.

Captain Schirick when questioned this morning as to whether the team would play any road games, stated it had been decided best not to play again this season.

The Fair Grounds will be turned over to the Kingston Exposition to erect its tents for the exposition to be held shortly.

Schirick's Last Charge.

There's a poor old tin Lizzie, a fearful old mess,
To the ball game at Kingston, it's going I guess,
The road is so rough and the thing has no springs,
But hark to the song which the gay driver sings:
"Oh, we'll roll up the bills and take them away,
There'll be lots of betting at Kingston today.
It's such a long way and the car's skipping fierce,
But if Tannersville wins, I'll come home in a Pierce."

What a jolting and bumping and rattling and din,
The horn how it shrieks, but the wheels how they spin!
He arrives at the ball park and in manner quite droll,
He unlocks his tool box and pulls out his roll.
"Oh, I'll bet my last dollar, I'm sure that we'll win,
We white-washed them once and we'll do it again.
We'll teach the Colonials a lesson today,
Oh, we're getting our "rep" in a jolly good way!"

Oh, fans, who stare at poor Schirick dismayed
Behold what respect to a pitcher is paid,
Though four Big League men on his team can be found
Their hopes went to ashes when Ring took the mound.
"Oh, I'll stack up the greenbacks and put them on ice,
This series with Kingston is sure working nice,
Or I'll buy a Pierce Arrow with some of the green
And give a nice ride to the other 'nineteen.'"

He whipped out his field glass and looked all around
McAuliffe or Culloton weren't to be found
Nor Glaser nor Gallt nor Art Rice nor Moore,
In fact, scarce a player we played with before
"No matter, no matter, we all may be hicks,
But you cannot fool Dolan with those kind of tricks,
So kiss your old greenbacks, they're soon going to roam,
It's a nice little wad that we're going to take home."

Their score was all goose eggs. 'Twas the best they could do,
While Tannersville brought up its total to two,
Remember, please Kingston, when the games you review,—
When you think you kid Dolan, the joke is on you.
"Oh, we'll gather the boodle and tuck it up tight,
"There'll be much less money in Kingston tonight.
Oh, Schirick got Schryver, but Dolan got Ring,
And I bet every dollar I had on the thing."

But a truce to this strain, for my soul it is sad,
To think that a team in ambition so clad
Should aim like the Schatz at so great a height
Then end up the season all covered with "white."
"Oh, I'll stack up my greenbacks and count them with awe,
This Dolan has better ideas than McGraw,
And when the old town gets all snowy and freezy,
We'll burn up the greenbacks we all won so easy."

C. E.

Last Night's Fights.

By Telegraph to The Freeman.

At Cincinnati—Knockout Mars won from Benny Valger, New York, ten rounds.

At Boston—Eddie Shevlin, New England welterweight champion, defeated Dave Shade, Pacific coast welterweight champion, in a ten-round decision bout.

Rock Smith, Grand Rapids, defeated Mike Paulson, St. Paul, technical knockout, two rounds.

At New Bedford—Bobby Dyson, New Bedford, was knockd out in the tenth round by Teddy Joyce, Canadian bantamweight.

Daily Thought.

Love, vows, promises, confidences, gratitude—how queerly they read after awhile.—Thackeray

Store Hours
8 a. m. to 5:30 p. m.

S. E. Eighmey

McCall Patterns for November

The Rainy Weather calls for a good
RAINCOAT
Ours are the reliable "Bestyette" make in the latest models.

Ladies' Raincoats
Fine grade waterproof coats
$8.97–$10.00
The girls and boys should surely be protected against the wet weather.

Girls' Raincoats
Made in styles which please the miss.
Price $4.97

Rain Capes
Fine blue capes with the hood attached.
$2.25–$3.50

Boys' Raincoats
Good sturdy coats cut in real mannish models.
$4.97–$5.50

SOAP SPECIAL!
Pure soap made by the Palmolive Co. in rose, lemon and geranium. Big half pound cakes of fine soap.
Special 10c cake

PLEASING DISPLAY OF DRAPERIES AND CURTAINS

The Home of Your Dreams is drawn closer to realization when you inspect the Lovely New Curtains and Draperies at Eighmey's—the kind which instantly transform a "house" into a "home."

Sunfast Draperies
This popular drapery in figured or plain, in all the best shades.
50-59-75c-$1.39 yd.

Cretonnes
To add attractiveness and cheer in indescribably beautiful patterns and designs.
25c to 79c yd.

Curtain Madras
Charming patterns in dainty curtain madras. Some with colored designs — others plain.
35c–50c yd.

Marquisettes
New marquisette with clever border designs. In white or ecru. Also white curtain swiss.
19c to 39c yd.

PRETTY NEW CURTAINS
There are many delightful styles to choose from—beautiful madras and neat marquisettes neatly made and finished.
Priced $1.39 to $3.50 pair

New Silk Underskirts
Just received many new and attractive skirts to complete the full outfit.

Jersey Skirts
Many novel and pleasing styles in these perfect fitting skirts, all colors.
From $2.97 to $5.97

Satin Skirts
Made of Belding's and other high grade silks in the wanted colors.
$4.97 to $5.97

Jersey Pettibockers
In colors to match the costume.
Priced $2.97

Jersey Slips
Fine silk jersey slips in dainty style.
Price $4.97

Satin Skirts
In black and colors.
97c and up

Umbrellas
The best umbrellas for men or women.
$1.50 to $5.97
Childrens Umbrellas, good strong grade.
Price $1.00
The New McCall Winter Quarterly is here.
25c a copy

LITERACY TEST FOR NEW VOTERS

Friday, October 13, will be the first day this year when electors in this city can register in the election district in which they reside, and the following day, Saturday, October 14, will be the second day. The Friday of the next week, October 20, will also be registration day and the places for registration will be open from 10 a. m. until 10 p. m. on these three days. Saturday, October 21, will be the fourth and last day for registration and on that day the places will be open from 7 a. m. until 10 p. m. Unless you are registered you cannot vote. The time to go is as early as possible on the first day.

A new feature incidental to this year's registration is the first application of the literacy test act under a law which went into force on January 1. Under this law new voters are required to establish their ability to read fifty words in English and to write ten words legibly before they can qualify for the right to vote. Under the terms of the election law a "new voter" is a person who either through naturalization or by attaining his majority has become eligible to vote in this state, "if so entitled."

Text of the Law.

Here follows the full text of Section 166 of the election law which contains the provisions governing the literacy test and its application:

"1. There shall be in the place of registration, where registration is required to be personal, one hundred extracts from the Constitution of this State, of approximately fifty words each, which extracts shall be selected by the Secretary of State. Such extracts shall be printed in English on uniform pasteboard slips in double small pica type, and the slips shall be kept by the inspectors in a box so constructed as to conceal the slips from view. The new voter, if required to prove his ability to read and write English, shall draw out at random one of such slips and read aloud intelligibly all of the matter printed thereon and shall then write legibly in English ten words of the matter on such slip, to be selected by the inspector. Each slip shall be returned to the box immediately after each test, and the contents of the box shall be shaken up by an inspector before another drawing.

"A new voter may present to the Board of Inspectors a certificate of literacy signed by the principal or other head of a public school in the city or town in which the voter applies to be registered, or of any school in such city or town whose course of instruction has been or shall be recognized by the State Department of Education as being of required standard, to the effect that such principal or head has examined the voter, or his educational credentials, and certifies that the voter is able to read and write English, and that the signature of the voter appended to such certificate was made in the presence of such principal or other head, to which certificate of literacy shall be appended the affidavit of the person signing such certificate that at the time of such examination and the signing of such certificate he was the principal or head, as the case may be, of such school. Thereupon, if the board finds that the voter's signature appended to such certificate of literacy corresponds with his signature which shall be made by him in the presence of the board, that such voter is the person named in the certificate and that the certificate is genuine, the voter shall not, unless an inspector shall so demand, be required to take the test specified in the foregoing subdivision. The Board of Regents of the university of the State of New York may adopt and enforce rules governing the issuance, and further authentification, of such certificates of literacy and the preparation or examination of applicants therefore."

Mrs. Edward Rich, of Jersey City, prayed for a baby boy, and when her child was born, she asserts, the nurse told her it was a boy. When the infant was given her at the hos-pital it was a girl, and she and her husband refused to take it, declaring it wasn't their child. The case will have to go to the courts for another judgment of Solomon, as the hospital authorities and Poormaster George Murray insist the Riches accept the baby.

Here is the new sixteen-inch gun, mounted on a barbette carriage, which promises to make history in America's coast defense. The gun has a range of thirty miles and is declared by ordnance experts to be the most formidable rifle in the world. The projectile weighs 2,340 pounds.

Put on Some of the Many
NEW VICTOR DANCE RECORDS
THEN GO AHEAD
GET THOSE NEW VICTOR RECORDS
From
"THE SPORTING GOODS STORE."
Charles A. Warren
260 FAIR ST.

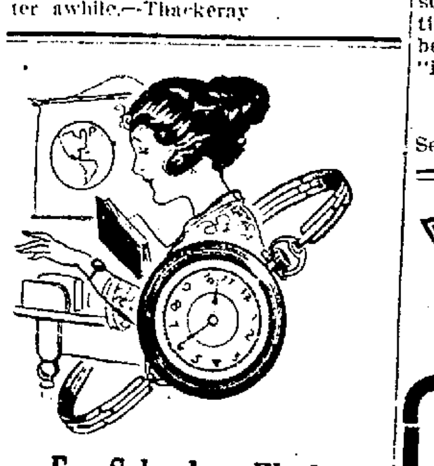

For School or Work
A wrist watch must be dependable as well as ornamental. We have carried one make of wrist watch ever since wrist watches have been out and can fully guarantee its reliability. We have sold hundreds of them and they have all given excellent service and satisfaction.
Cordially yours,
SAFFORD & SCUDDER
JEWELERS
"The House of Lucky Wedding Rings."
310 WALL ST., KINGSTON, N. Y.

PHONE 2100
KTC
"The Emblem of Efficiency"
BLACK & WHITE
TAXICABS
50 CENTS
For Either One or Two Passengers.
KINGSTON TAXI
TELEPHONE
2100

F&D CIGARS HAND MADE
FULL HAVANA FILLED

Everybody knows that the Freeman Cent-a-Word Ads. bring quick results. Try them.